RED SOX-TIGERS

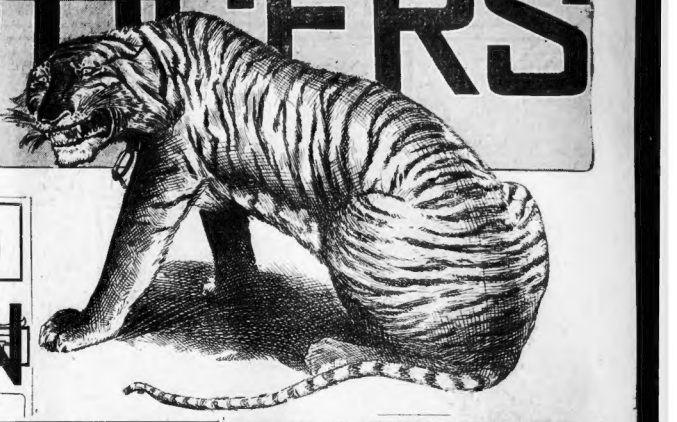

TEXAS WARNS MEXICO

FIFTH EDITION

BOSTON AMERICAN

VOL. 9—No. 142. BOSTON, SATURDAY, AUGUST 10, 1912. Registered in U. S. Patent Office. PRICE ONE CENT.

OLYMPIC HEROES AT ELK MEET

Boston became the centre of the athletic world today when it welcomed the returning gladiators of the great Olympic games at Stockholm, Sweden.

The returning athletes, escorted by veterans of other Olympic meets, came on Fenway field in silence. The crowd in the far end of the grandstand began to cheer.

The crowd was paying tribute to Thorpe, Patterson, Richards, Reidpath, Kelly, Drew, Brickley, Hedlund, Sockalexis, Dellar and others who had won laurels from the world's greatest athletes.

They were gathered at Fenway Park to again compete for honors, this time against the pick of Boston's and New England's best. The meet today under the auspices of the Boston Lodge of Elks had a most auspicious beginning.

The Stockholm gladiators were stirred in the costumes they wore abroad. The Ninth Regiment band, resplendent in their gold lace uniforms, marched ahead. It was a sight never witnessed before in Boston. Mayor Fitzgerald was there, smiling broadly at the reception which the athletes were receiving. Members of the city government and State officials sat in boxes. Governor Tener of Pennsylvania was there too.

All in all, it was a great day. Mayor Fitzgerald, who started the meet, said: "It is a great meet. Boston is indeed giving a hearty welcome to those sturdy young men who brought back the laurels of victory from the world's greatest athletes."

Opens With Ball Game.

The first event of the afternoon was a

Continued on Page 2, Column 3.

AT REVERE SUNDAY
"On the Job" Today
Ask for
The Ad. Taker

Main 5180

Business houses that want help quickly can get it by putting a Help Wanted Ad in the AMERICAN. Phone it to me. Quick service.

Miss Ad Taker

Judge Says That Woman Won't Starve on $25 Allowance

PROVIDENCE, Aug. 10.—At a hearing here in the Superior Court, to fix an allowance for Mrs. Christina A. Gadsby, a Washington society woman, in her divorce suit against her husband, William Gadsby, Judge Rathbun declared that he didn't think the wife "would starve on $25 a week." Mrs. Gadsby asked for $65 a week. She got the sum named by Judge Rathbun.

Mrs. Gadsby was in the courtroom wearing a big diamond pendant. Through her counsel, Theodore Francis Greene, she claimed her husband is worth $100,000. Jeremiah Sullivan of Fall River, counsel for the husband, declared his client was absolutely penniless. The wife charges cruelty and drunkenness.

DEMAND PARK IN EAST BOSTON

When we delay this park we help foster crime, accident and death.—MAX PINANSKI.

I believe the City Council will favor an appropriation for a waterfront park.—PRESIDENT JOHN J. ATTRIDGE.

I am sure the city authorities cannot refuse a request that is eminently proper and timely.—The REV. JOSEPH V. FITZGERALD.

East Boston's demand for a waterfront park was heard with tremendous force at a mass meeting in Lower Commonwealth Hall, at which resolutions were adopted calling upon the Mayor and City Council to provide Ward 2 with this long-sought benefit to parents and children.

As the meeting proceeded enthusiasm in-

Continued on Page 2, Column 6.

3 MEN KILLED 6 BURIED ALIVE, AS CHURCH FALLS

CHICAGO, Aug. 10.—Three men were killed and six buried alive in the collapse of an old church at Indiana avenue and Twenty-first street today. The men killed were members of the wrecking crew engaged to pull down the structure. A number of others were injured by debris.

WAR GAME TROOPER IS FATALLY CRUSHED

BETHEL, Aug. 10.—The first serious accident of the war maneuvres recorded in this vicinity occurred when Charles Mullins, aged thirty, color bearer, of Battery C, Second Regiment, U. S. A., N. Y. of Binghampton, N. Y., was crushed under a fractious horse, following the detraining of the troops to march to their camp. The horse reared and fell backward on Mullins. He was rushed to the Danbury hospital in an ambulance.

M'COMB SUED FOR $20,000 DAMAGES

NEW YORK, Aug. 10.—William F. McCombs, campaign manager for Governor Wilson, is named as defendant in a suit for $20,000 damages brought in the State Supreme Court here by the administrator of the estate of Thomas Clark. The complaint alleges that Clark was killed through the negligence of Mr. McCombs' chauffeur, George Kneeper.

WRECK INQUIRY BEGUN BY R. R. COMMISSION

The members of the State Railroad Commission, who have been studying the trolley situation in the Western part of the State, returned to Boston today and at once took personal charge of the investigation of the South Boston wreck which has already caused the death of eight persons.

Commissioner Bishop, who is a former railroad expert, went to the scene of the wreck in company with State Inspector Seward. They examined the ground, wreckage and proceeded to South Boston yard.

Chairman Frederick J. McLeod of the board says that recommendations may be made to the Legislature looking to the better safe-guarding of the traveling public, if it is found that this wreck was due to any general condition which would seem to be a menace to the public safety. Commissioner McLeod said:

"The members of the commission arrived from the western part of the State today and immediately took charge of the investigation. Commissioner Bishop went down to the South Boston yard and to the scene of the accident with State Inspector Seward, to examine the place and the wreckage.

"What the commission will do will de-

Continued on Page 2, Column 5.

TORNADO HITS TEXAS, WRECKING SCORES OF HOUSES

FORT WORTH, Tex., Aug. 10.—A tornado which struck north and east of here ravaged a strip three miles wide and did damage estimated at over $1,000,000 according to reports received today.

The wind blew 200 miles an hour and carried wreckage in some instances two and three miles. A number of persons were hurt by flying debris, but no fatalities were reported. At Merrett every house was blown down. At Rhome two churches and five residences were blown down.

At Greenville the Methodist College and the Burleson Baptist College were partially wrecked. At Floyd a cotton gin, the Baptist Church and the Odd Fellows Hall were destroyed.

MABEL HITE UPON ROAD TO RECOVERY

NEW YORK, Aug. 10.—At her home in the Powolton apartments, No. 229 West Ninety-seventh street, it was said that the condition of Miss Mabel Hite, the actress, who on Thursday had a relapse due to an operation performed two months ago for appendicitis, was much improved. Her illness, it was said, is no longer considered serious.

FORTY ARE INJURED IN CAR COLLISION

SHAMOKIN, Pa., Aug. 10.—More than forty persons were injured in a collision on the Shamokin and Mount Carmel Electric Railway today. Each car was carrying over seventy-five passengers. Three were fatally injured.

ROUND TRIP AIR FLIGHT TO LONDON

PARIS, Aug. 10.—Aviator Gastenger left here early today to make a round trip aeroplane flight to London. He said he would return by the way of Brussels.

NO BILL IN STEINERT AUTO CASE

Forty-eight indictments and thirty-one no bills were reported to Judge Dana by the August term of the Suffolk County Grand Jury. No bill was returned against Rosell Steinert of No. 41 Commonwealth avenue, charged with manslaughter in causing the death of Louis Tempesta in an automobile accident.

The accident occurred on Columbus avenue, Roxbury. Tempesta, who was a waiter at the Georgian, was invited by Steinert to take a ride home in his automobile, which collided with a wagon. Tempesta received fatal injuries.

The Grand Jury indicted Guiseppe Lacurubba for murder in the first degree. On June 30 he shot Paola Di Collogero. Di Collogero died subsequently in the hospital.

True bills were reported against Daniel Brogna for violation of the automobile laws; against George Cooper and John Morris, alleged pickpockets, for larceny; against Emma McGonigle, charged with assault on her husband by throwing a vial of vitriol at him, and against Peter Morella, charged with stabbing an officer on June 17, for assault with a dangerous weapon.

$250,000 LOSS BY FIRE THAT DESTROYS CENTRAL ROAD PIERS

NEW YORK, Aug. 10.—A fire that started at noon beneath the New York Central Railroad's freight pier No. 72, in the North River, at the foot of Thirty-third street, today spread with great rapidity and within a short time had destroyed that pier and communicated to pier No. 73, another New York Central property.

At 12:45 all the available apparatus, including four fireboats, was on the scene. By risking their lives many times firemen and railroad employes saved freight cars standing within the pier sheds.

Pier No. 72 collapsed and carried four firemen into the North River. They were rescued. It was estimated at 12:50 o'clock that the loss would be at least $250,000.

LAWRENCE GIRL OF SIX FATALLY INJURED BY AUTO

LAWRENCE, Aug. 10.—Six-year-old Leonie Rigard, daughter of Frank Rigard, a jeweller, was knocked down by an auto this afternoon near her father's store. The girl's skull was fractured and she is not expected to live. She had been playing with a number of girls and darted from the sidewalk directly in front of the auto. The machine was owned and driven by Contractor Ephraim Searles. He stopped the auto and picked up the unconscious child and carried her into a drug store.

BATTING ORDER.

CHICAGO.	PILGRIMS.
W. Miller, l.f.	McDonald, 3b.
Schulte, r.f.	Campbell, c.f.
Tinker, s.s.	Sweeney, 2b.
Zimmerman, 3b.	Jackson, l.f.
Leach, c.f.	Titus, r.f.
Saier, 1b.	Devlin, 1b.
Evers, 2b.	Bridwell, s.s.
Archer, c.	Kling, c.
Lavender, p.	Hess, p.

TEXAS GOVERNOR WARNS GOVERNMENT TO REPEL MEXICANS OR STATE WILL ACT

AUSTIN, Tex., Aug. 10.—Governor Colquitt last night telegraphed President Taft and the War Department demanding that the United States act quickly in repelling the invasion of Mexican rebels at Sierra Blanca, Tex. He announced today that if no reply came by noon he would order every Texas ranger and the active cavalry force of the militia to the border. In his telegram, after quoting from Sheriff Edwards' message from El Paso County notifying the Governor of the raids on Texas ranchers, the Governor said:

"Please advise me if the United States government will give protection and repel this invasion. If it does not do so promptly I shall repel the invaders with State troops. Answer quick and decisively."

100 NANTASKET HOTEL GUESTS IN PERIL BY FIRE

Over one hundred employes and a score or more guests of the Hotel Nantasket at Nantasket Beach, thing glad, from their quarters in the cafe building early today when fire started in the rear of the kitchen.

There were 250 guests in the hotel, which is separated from the cafe building, by a long pavilion. Many of the guests fled to the street. There was great excitement among the guests.

The prompt arrival of the firemen from Hull, in their new auto truck, prevented the blaze from spreading. Firemen quieted the panic-stricken servants. No one was injured in the rush to escape.

The hotel is one of the best known on the South Shore. Several years ago it was destroyed by fire.

PUBLIC LIBRARY OF QUINCY GETS $5,000 FROM LYDIA MORTON

The will of Lydia L. Morton of Quincy was filed today in the Probate Court at Dedham. It contains public bequests amounting to $11,500. They are: $5,000 to the Thomas Crane public library of Quincy to create a trust fund to be known as the George W. Morton fund; $1,000 to the Society for the Preservation of Tuberculosis; $1,000 to the Quincy Day Nursery; $1,000 to the Woman's Club of Quincy, to be used for the visiting nurse fund; $1,000 to the Sunday school of First Church, Quincy; $1,000 to the Unity Circle of King's Daughters; $500 to the Alliance of the First Church of Quincy income to be used; $500 to the Pregnent Society of the First Church; $500 to the Needle Woman Guild, to be in charge of the Women's Quincy Club as trustees.

U. S. S. NEBRASKA, LEAKING BADLY, WAY TO BOSTON

The battleship Nebraska, of the North Atlantic squadron, is on her way to Boston, traveling slowly and leaking badly, for repairs at the Charlestown Navy Yard, according to a wireless dispatch received at Newport, as a result of striking a reef off Point Judith and tearing open several of her keel plates.

Commandant D. W. Coffman of the Charlestown Navy Yard said this afternoon that he had not as yet received word that the Nebraska was headed toward the navy yard, but that he expected she would eventually turn up there for repairs.

"I have not had any orders yet in connection with the Nebraska," said the commandant. "I do not know what the extent of her damage is. Our impression here was that she would be able to continue her target practice."

STAHL'S FLAG CHASERS AFTER FOUR STRAIGHT FROM JENNINGS' BAND

RED SOX.	DETROIT.
Hooper, r.f.	McDermott, l.f.
Yerkes, 2b.	Bush, s.s.
Speaker, c.f.	Cobb, c.f.
Lewis, l.f.	Crawford, r.f.
Gardner, 3b.	Louden, 2b.
Stahl, 1b.	E. Onslow, 1b.
Wagner, s.s.	Deal, 3b.
Carrigan, c.	Stanage, c.
O'Brien, p.	Willetts, p.

HOW TO SEE RACE.

The course for the big race—the same as last year's course—is from the Metropolitan Park Commission's float, opposite the Union Boat Clubhouse on the Boston esplanade, upstream to the stakeboat, leaving it to the left, and return downstream to the starting float.

The race can be seen to best advantage from the Boston esplanade. There is plenty of room for all to see the big carnival in the Charles River Basin today.

The race starts at 2:30 sharp.

DETROIT, Aug. 10.—With two games carefully tucked away, Jake Stahl and his pennant-chasing Boston Red Sox are out in for a few more knots in the pace Tigers till before they depart for their home pastures on Sunday.

The one-time fearless hand led by Hughey Jennings is as fickle as a lot of kittens in the hands of the Hub boys, and from all appearances the champions from Boston are not in danger of even getting scratched.

The Red Sox have been having things pretty much their own way since their advent here, due entirely to the clever pitching of Collins on the first game and young Bedient yesterday.

The third game is already being chalked up by Manager Stahl, for he intends to use Buck O'Brien on the mound today, and he figures Buck is going at just about the right pace now to win his game. The Tigers all have Willetts as their digest.

The only thing that is worrying Stahl today is the weather. It opened cloudy this morning, and showers were threatening throughout the early morning hours, but all hands were rooting for clear weather for the afternoon.

GIRL SWIMMERS READY FOR RACE

Today is the day of the AMERICAN'S big annual girls' swimming race in the Charles River Basin. There are nearly fifty entrants from every part of Greater Boston. Some of the best swimmers Boston has turned out are among those who will start. Some hundred thousand spectators are expected.

The swimming meet has been the talk of Greater Boston for days and weeks. Thousands from all over the city and surrounding towns gathered along the esplanade, the best place to see the race. The race was scheduled to start at 2:30 p. m.

The AMERICAN'S second carnival bidfair to surpass its first. The increased entry list, the intense and enthusiastic interest shown, and the big crowds that started to assemble early, gave promise of a record meet.

Three rafts were all ready for use. From these aquatic feats with star swimmers as their principals, were staged. There was an early rush to get seats where these could be seen the best.

DUCHESS FLIES OVER KING GEORGE'S YACHT

LONDON, Aug. 10.—Claude Grahame-White took the Duchess of Westminster for a flight at Cowes in his hydro-aeroplane above King George's yacht. Grahame-White later illuminated his aeroplane and made a picturesque night flight.

LITTLE PHYLLIS BEVERLY PRAYS FOR PAPA TO RETURN

Phyllis Beverly, five-year-old daughter of Arthur H. Beverly, No. 26 Cherry street, Waltham, is praying every night for her father to come home.

Two weeks ago he left home, wife and six children and said that he would be back soon. Every day since then the family has been looking for him.

He was seen last in Boston about 11 o'clock in the evening two weeks ago, when he left his lawyer's office. Arthur Greenhalgh of No. 18 Tremont street, going towards the North Station. He had on his person $25.

He wore a dark blue suit, black shoes, gray socks and a shirt with dark stripes. His eyes are blue, hair brown and he stood erect and measured about 5 feet 8 inches in height. His weight is about 170 pounds.

THE WEATHER

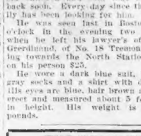

Forecast: Showers tonight or Sunday; cooler tonight; moderate to fresh southwest to south winds.

Sun rises 4:56 a. m.; sets 6:53 p. m. Moon rises 1:24 a. m.

High tide 8:30 a. m., 9:00 p. m.

Temperatures: Boston 72, Chicago 66, New York 72, New Orleans 86, Denver 54, San Francisco 56.

RHODE ISLAND HAS A SCANDAL

It is all about making shirts in the penitentiary at Cranston for a Chicago man, at 21-2 cents a shirt. Every man in the State stands ashamed at the revelation.

READ ALL ABOUT IT IN THE SUNDAY AMERICAN

A QUIET MEAL IN A NEW YORK RESTAURANT

As Pictured by a Citizen Who Has Read of Burns Detectives Employed as Waiters, Bellboys, Etc.

DETECTIVE DISGUISED AS A BOOTBLACK
DETECTIVE DISGUISED AS WAITER
DETECTIVE DISGUISED AS HOUSE DETECTIVE
DETECTIVE DISGUISED AS MANICURE
DETECTIVE DISGUISED AS BELLBOY
DETECTIVE DISGUISED AS MAID
DETECTIVE DISGUISED AS A CHINAMAN
DETECTIVE DISGUISED AS A NEGRO
DETECTIVE DISGUISED AS A NEWSBOY
DETECTIVE DISGUISED AS A CHEF
DETECTIVE DISGUISED AS A SOUBRETTE
DETECTIVE DISGUISED AS A MANICURE GIRL

ANCIENTS LAND AT NEW YORK

NEW YORK, Aug. 10.—Returning from a visit to England, where they hobnobbed with King George and the British nobility, the Ancient and Honorable Artillery Company of Boston arrived on the liner Celtic today. The members received an enthusiastic greeting from 200 friends who had gone down the Bay on the tug Raymond to meet them. The tug in giving them a welcome tried to make her whistle emit sounds resembling the popping of champagne corks. The Ancients knew it was for them without being told. "The Pink Lady" company was on the liner, returning from its record breaking appearance in London. Some of the American athletes from the Olympic games at Stockholm were also among the cabin passengers and at their head was James E. Sullivan, American commissioner to the games. Captain Hambleton of the Celtic declared that it was the jolliest voyage he has ever made.

We Have Next, Ladies and Gentlemen, the Fascinating Skink

WASHINGTON, Aug. 10.—Dr. Leonhard Stejneger, head curator at the National Museum, is the happiest man in America. He has a skink. It came yesterday and was not brought by the stork, but by Mr. Wood, a well-known taxidermist, who found it in Florida.

The skink is not a—well, it is needless to say—as his name would indicate. He does not belong to the cat family. His scientific name is Leoseps Reynoldsi. The skink is like an elongated lizard. He has four legs which he does not use, they having become paralyzed from the lack of exercise.

Therefore Dr Stejneger claims that the skink is a Stand-patter and not a Progressive. He gets his food by lying in wait, with his sticky tongue extended, for something to come along. He lives by waiting and lauding in.

The skink's remote ancestors walked. The present-day specimen walks not, nor does he fly, but swims in the sand, where he lives.

The only resemblance of the skink to the bull moose is that he dives. The moose is fond of certain roots, and to get them he throws himself headlong into lakes. The skink dives in the sand for insects.

Newport Now Too Common; West's the Place, Says Burden

LOS ANGELES, Aug. 10.—"Eastern people are beginning to recognize that California furnishes the best natural setting for a superb home of any place in the world," said I. Townsend Burden, Jr., the millionaire society man of New York.

"The fashionable cities of the East, as Newport and Bar Harbor, have become so overcrowded and overrun with people of every class that the better class of folks are desirous of making some other place their headquarters.

"There is no use hiding or trying to hide the fact that people of fashion have no proper place in which to live in America. It is not that they are exclusive so much as that they are particular. People who have money—and money is easily made in America—are not necessarily fit associates for cultivated people.

"But with their money they are able to get property close by the homes of people who do not wish to associate with them and, therefore, the latter must move or be regarded as snobs. There are today many common people with money enough to buy homes in refined residence places—and most of them have done so. I do not mean to reflect upon the common people, for they are necessary to the economic development of the world, but I am not compelled to have social relations with people whom I do not like.

"If the old class of residents of Newport and Bar Harbor do not come to California they will go somewhere else. Many of them already have homes on the continent and in Cuba. They can no longer go to Newport and Bar Harbor and be free from the intrusion of people with whom they have nothing in common.

Burden arrived here with Dennis Shedd, father of Mrs. Burden and a director of the so-called Smelter Trust. The Burdens, who are cousins of friends of the Vanderbilts, Whitneys and Astors of New York, have been touring California in Shedd's private car.

MAKING PLANTS DEFY COLD AND DRAUGHT.

How the United States government is ransacking the world to strengthen our agricultural resources. See SUNDAY'S AMERICAN.

FEAR GIRLS HURT IN RUNAWAY WILL DIE

Sarah McCool, seven-year-old daughter of Peter McCool, No. 11 Chestnut street, Marblehead, and Mary Dolan, about the same age, daughter of John A. Dolan of Chestnut street, Marblehead, who were knocked down in a runaway at Nick's Beach, Marblehead, are in a critical condition. Sarah McCool is at the Salem Hospital with a possible fracture of the skull, a fractured arm and severe lacerations of the face. The Dolan girl is at her home suffering from a deep cut at the base of the brain.

TOBACCO HABIT You can conquer it easily in 5 days, to stay. It quickly purifies your blood, prolongs your life. No more stomach trouble, no bad breath, no foul taste, nervousness, irritability, calm nerves, clear eyes & perfect general strength. Write for free booklet telling how to overcome tobacco habit. Mailed free. E. J. WOODS, 354 Dirth Ave., T 317, New York, N. Y.

PATENTS That Protect and Pay Send sketch or Model FREE BOOKS, ADVICE and SEARCHES Orson E. Coleman, Patent Lawyer, Washington, D. C.

PARKER'S HAIR BALSAM Cleanses and beautifies the hair. Promotes a luxuriant growth. Never Fails to Restore Gray Hair to its Youthful Color. Prevents hair falling. 50c and $1.00 at druggists.

ASTOR CONTEST RUMOR DENIED

NEW YORK, Aug. 10.—Persistent reports that Mrs. Madeline Force Astor is contemplating a contest of the will of her husband, John Jacob Astor, have been set at rest by an emphatic denial from William H. Force, Mrs. Astor's father.

Those who announced that a contest of the will was under consideration declared recently that here were grounds for believing that the courts would give the expected heir a much larger share of the Astor property than under the provisions of the will, which provides that "each child who shall survive, other than his son Vincent and his daughter Muriel, shall receive $3,000,000, to be held in trust until that child shall attain the age of twenty-one years."

The law regarding provision for a posthumous child is as follows: "Whenever a testator shall have a child born after the making of the last will, and shall die leaving such child unprovided for, every child shall succeed to the same portion of the estate as would have been distributed if such parent had died intestate."

Report of a Contest.

It was reported that Mrs. Astor, on the birth of her child, contemplates legal proceedings to break the will of her husband so that his posthumous heir shall come into at least $20,000,000 instead of the $3,000,000 by the terms of the will.

The will was executed September 18, 1911. It is on the ground that the expected child was not specifically named that the suit can be brought, it is said.

Precedent for the successful prosecution of such a suit is given by a decision in the Schellenberger suit. A posthumous heir, not specifically named in the will, but provided for generally, was granted a much larger share of the estate than the will gave.

Ex-Justice Henry A. Gildersleeve of No. 2 Rector street was Mrs. Astor's guardian until June 15 last, when, on her becoming of age, he became her attorney, and so the report went, he would introduce the suit soon after the child is born.

Lawyer Says Nothing.

Judge Gildersleeve is at Maplewood, N. H., and will not return to the city until September. His confidential clerk, Ralph O. Wilgus, would say nothing on the subject. Mr. Wilgus was in conference yesterday with William S. Force. It is suspected that they discussed possible proceedings against the owners of the Fifth avenue stage line, one of whose buses crashed into the railing of the Astor mansion Wednesday night while Mrs. Astor was sitting at a front window.

Mr. Force was asked if he knew whether his daughter contemplated a suit to break Colonel Astor's will.

"So far as I know," he said, "there is no present intention of such a proceeding. The subject has never been brought up by Mrs. Astor or in my family, but Mrs. Astor is of age now and what she may think of doing concerns her.

"Unforeseen circumstances might have their effect on Mrs. Astor and cause her to do things which I am in no position to anticipate. Just as matters stand at this moment I believe that Mrs. Astor is content with the provisions of the will. If she wants any advice she has Judge Gildersleeve to go to."

Mr. Force would not say without qualification that there would be no contest, and he referred the reporter to Judge Gildersleeve.

Search for Boston Girl Missing After Boat Is Found Upset

MEREDITH, N. H., Aug. 10.—Searching parties today scoured the woods and dragged Lake Winnepesaukee for the body of Miss Annie Sinclair, a pretty Boston young woman, who disappeared from the cottage of the Newi family, where she was staying. She had gone fishing in a boat, and this boat was found, bottom up, on the shore near the cottage. It is the general belief that she was drowned.

The girl left the cottage at 4 p. m. yesterday, taking with her a fishing line and some bait. When at night she did not return, an alarm was sent out and a search instituted. At 10:30 the fire alarm sounded, calling out the firemen, who joined in the search. A hundred or more men scoured the woods and shores of the lake without success.

Early today the search was resumed. Part of the lake will be dragged thoroughly.

OUGHT MODERN WOMEN JOIN THE UGLY "FURIES"?

The extraordinary plan which the charming "futurlate" leader in Paris (miles ahead of the most militant suffragettes) advocates to enable woman to regain her "supremacy." See

SUNDAY'S AMERICAN.

DR. ELIOT DUE BACK IN BOSTON TONIGHT

Dr. Charles W. Eliot, President Emeritus of Harvard University, is expected back in Boston tonight from his trip around the world. Dr. Eliot is greatly interested in the political situation and has been reading the platforms of the parties on his way from San Francisco. He spoke highly of all.

5 KILLED BY BLAST IN N. Y. AQUEDUCT

NEW YORK, Aug. 10.—The seventh fatal accident since early in February in the boring of an aqueduct the length of New York city, several hundred feet below the street level, cost the lives of five men. Six other men were injured, four of whom may die. In all thirteen men have been killed and twenty-one injured in the aqueduct since February 9.

HUB WOMAN PASSES 100TH MILESTONE

Mrs. Mary O'Neill, of Boston, quietly celebrated her 100th birthday at her summer home in South Middleton, and told how when only a child of eleven years she took the total abstinance pledge from Father Mathew, the "Apostle of Temperance," she told also of Daniel O'Connell, whom she remembers well. She retains all her faculties to a remarkable degree.

Fifth Avenue Crowd Awaiting News of Astor Stork

The picture also shows the late John Jacob Astor and his widow.

Quadruplets' Fifth Day Breaks Record; Cry Five Minutes

The four Scaly babies, the world's champion quadruplets, now entering upon the fifth day of their existence, are showing steady improvement. They cried steadily for five minutes today.

The hospital nurses and physicians who are attending the four tiny mites of humanity, now are more hopeful than ever that the little ones will live. Five minutes' steady crying in one day, according to one of the nurses, is as much as is sometimes done by a normal baby. One of the big things that has been worrying the attendants upon the Scaly quartet the past few days is that the little girls have been too good. A baby's crying, if not too prolonged, is a healthful sign, according to the doctors and nurses.

It was declared at the hospital today that the quadruplets will probably be kept in the incubator six weeks longer. Each member of the quartet is distinguished by a piece of pink ribbon on her apparel with a number on it. The oldest is numbered one, and so on.

MAYOR GETS 50-POUND TURTLE FOR AQUARIUM

Mayor Fitzgerald has a real live fifty-pound snapping turtle. He is the gift of Frank A. Barrett, who bought him for the new aquarium. He was presented to the Mayor today at City Hall. The Mayor is open to suggestions for a name for Mr. Snapper.

MRS. GRACE STILL LOVES HUSBAND

PHILADELPHIA, Aug. 10.—Mrs. Daisy Ulrich (nee Grace proved herself probably one of the most remarkable women in the world when she announced that she wishes to return to her husband, for the alleged shooting of whom she was recently acquitted in Atlanta. Mrs. Martha Ulrich, mother of the acquitted woman, who sat beside her daughter during the trial and accompanied her home, confided to a friend that she expected to have a second grandchild in a very short time. Webster Ogle, the blind son of Mrs. Grace, is by her first husband.

"I still love Eugene," said Mrs. Grace of her husband. "No matter what he may have said about me, or what he has charged me with doing, I love him. I believe if his family would only let us alone we would live together happily. Perhaps we may find some place where we may hide ourselves and still be happy."

Packard Shoe for Men

Very best shoe in the United States at any prices. Genuine Packard oxford shoes, $4 and $5 grades, entire Stock at $2.95. S. H. Harrison Company, 666 to 672 Washington street, corner Beach.

New Haven Promise of New Bridge Said to Be 'Moss Grown'

FALL RIVER, Aug. 10.—The promise of the New Haven to build a new Slade's Ferry bridge is termed "moss grown" by Congressman William S. Green, in a letter to the War Department at Washington urging that the railroad be called upon to submit plans for a new bridge immediately.

Congressman Greene cites the letter written by President Mellen of the New Haven to the War Department on March 1, 1907, in which Mr. Mellen said that directions for the preparation of the plans had been given and that the plans would be submitted to the War Department immediately and upon its approval work would begin at once.

Mr. Green declares that in the Fall of 1911 he was informed by the officials of the New Haven road that its plans had been submitted and approved. Inquiry at the War Department developed that no plans had been submitted.

REVERE WOMEN SAVE CHILDREN AT FIRE IN COTTAGE

Rescues of children by three women featured a fire which caused a loss of $1,000 and destroyed the two-story wooden frame cottage at No. 72 Neponset avenue, Revere, occupied by Mrs. H. Oilvie and four children.

The fire was discovered by Mrs. Oilvie. Picking up her eight-months-old girl, Mildred, and grasping a nine-year-old boy, Eugene, by the hand, she rushed out of the building and gave the alarm. Mrs. Weiner of No. 93 Sagamore avenue, ran into the cottage and rescued Mrs. Oilvie's two daughters, Emma H., five years, and Alice H., three years, who were too frightened to make their escape. A neighbor, Mrs. Dunn, followed Mrs. Weiner into the cottage and with difficulty carried out a trunkful of clothes and other belongings of Mrs. Oilvie.

WIFE SUES HENRY HUTT, THE ARTIST

RENO, Aug. 10.—Mrs. Edna G. Hutt has filed her suit for divorce from Henry Hutt, the noted artist. The complaint charges only desertion. Mrs. Hutt asks for the custody of their eight-year-old child, who is with her in Reno.

It is understood that all financial settlements have been arranged, and that Mr. Hutt, although represented by counsel, will not contest his wife's action. The latter charges that her husband deserted her in 1910, seven years after their marriage.

DUCHESS TAKES AIR TRIP WITH FARMAN

PARIS, Aug. 10.—The Duke and Duchess of Aosta, who are on their way to Italy, went out to Maurice Farman's aerodrome at Buc, near Versailles. The Duchess made a flight, piloted by Mr. Farman, in one of his aeroplanes which had been constructed for the Italian government. It was the Duchess' first flight.

The Midsummer Issue of FACTS has just been published.

If you are interested in the best kind of advertising

FACTS will be interesting to you.

FACTS will be sent you FREE upon request. Please use business letterhead.

Address FACTS, 225 Fifth Ave., New York.

Jordan Marsh Company

Great Basement Store

The Best Ventilated Basement Store In Boston

A Store Within a Store for the Sale of the Less Expensive Lines of Goods

This Sale Begins Monday, August 12th, at 8:30 A. M.

Low August Prices to Create a Brisk Month's Business!

AUGUST—the dullest sales month in the entire year elsewhere—but not here—Because—Prices are so very low that we compel attention and create business. We have just closed the first week in the present month and it has proven the largest in our history—for the second week we intend corresponding results—also for balance of month—watch our advertisements—they forcefully proclaim your Economical Opportunity.

Sensational Bargains in

Wash Goods

Manufacturer's Surplus Stock

12½c to 39c Wash Fabrics 8c

36-in. percales, 27 and 40-in. plain voiles, 32-in. linen finish suitings, galateas, Swiss appliques, English turkey red, plain batiste, bordered ginghams and numerous other novelty wash fabrics.

Final Clean-Up of

Seasonable Dress Goods

Suitable for Early Fall Wear

1.00 Plain and Fancy Suitings, 42 to 56 inches wide, at **39c**

69c Plain and Fancy Suitings, 42 to 56 inches wide, at **25c**

59c Damask, Unbleached, 72 in. wide; firm, heavy quality **49c**

1.19 Napkins, mercerized finish, 20-in. size; good pattern **98c**

15c Turkish Towels, bleached, hemmed, good size **12½c**

12½c Huck Towels, half linen, heavy quality, red borders; good size **10c**

11c Crash, 17 inch, all linen, firm quality, bleached **8½c**

10c Crash, 17 in. wide, bleached, fine two-stripe border, excellent wearing **7½c**

6c 1 to 3-inch Torchon Lace Edges and Insertions. **5c**

25c to 37½c 3 to 8-inch White and Ecru Cotton Lace Bands **15c**

75c 18-inch White and Ecru Oriental Lace Allovers **49c**

$1.35 Nainsook, 40 in. wide, comes boxed in 10-yd. pieces **1.15**

19c Embroidered Crepe, second quality **12½c**

25c 36-in. Waisting Linen, in short lengths **17c**

39c to 59c Summer Foulards, all our remaining odd lots and broken assortments of Foulards, 28 inches wide—all silk, good line of styles and colorings; now marked for final clearance at only **25c**

Women's Fine H'dk'fs, with fancy embroidered initials; value 9c, now **5c**

Men's Fine Cotton H'dk'fs, with fancy initials; value 10c; now **5c**

Women's Plain and Plaid H'dk'fs, fine quality, all linen; value 12½c and 17c; now, 6 for 50c, each **9c**

1.89 Fringed Spreads, cut out corners, for full size beds; Marseilles pattern **1.55**

2.50 Hemmed Satin Finish Bed Spreads, full size; handsome designs **1.89**

69c Bleached Sheets, heavy quality, 81x90 . . . . . **52c**

75c Bleached Sheets, 81x90, standard make of cotton **62½c**

8c Unbleached Cotton, 36 inches wide, heavy quality **6c**

16c Pillow Cases, 42x36-inch, fine quality cotton **12½c**

1.89 Full Size Satin Spreads, heavy raised Marseilles patterns **1.55**

15c Linen Writing Paper, 90 sheets to the lb **10c**

Pkg. Envelopes to match 5c

25c Box Woodlawn Fabric Finished Writing Paper, 60 sheets and 60 envelopes **19c**

25c Correspondence Cards, with gilt initial, 24 cards and envelopes; special **19c**

2.25 Parasols, fancy effects, choice colors **1.49**

Women's 12.00 to 15.00 Coats, natural pongee, semi-fitting models, trimmed with black and colored silk **6.98**

Women's 10.00 to 15.00 Coats, including repp, pongee and taffeta, loose and semi-fitting models, trimmed and plain tailored, broken sizes **5.75**

Women's 5.50 to 7.50 Repp and Novelty Linen Coats, neatly trimmed and in odd sizes **2.75**

Women's 6.50 to 12.00 Raincoats, including silks and rubber, small sizes, 32 to 38 . . . . . **2.95**

Women's 5.00 to 7.00 Coats, including repps, linen and taffeta; broken sizes and staple colors **1.98**

Women's 3.75 Wash Skirts, tan, navy and white corduroy **1.75**

Men's 15.00 Outing Suits, all of our best 3-piece suits included, cut to fit homespuns, cheviots, up-to-date desirable patterns. Sizes 34 to 44 . . . . . **6.95**

Men's and Young Men's 10.00 2 and 3 piece Suits, coats quarter, half and full lined, many odd suits in this lot, but a variety of sizes, 33 to 40 . . . . . **4.75**

Men's 75c and 1.00 Negligee and Outing Shirts, percales and madras, with attached laundered and soft cuffs, some with separate collar to match; also with soft attached collar; all sizes **59c**

Men's 25c Knitted Neckwear, in plain colors; also neat cross stripes **17c**

Men's 25c Police and Fireman's Suspenders, with cast off end **19c**

Men's 25c Leather Belts, in black or tan; all sizes **12½c**

Men's 19c Pad Garters, black and colors; good quality webbing **10c**

Men's 1.50 Heavy Cotton Bathing Suits, navy, two-piece style **89c**

39c 2-Clasp Silk Gloves, in tan modes and gray; odd lot, good assortment of sizes **25c**

39c 2-Clasp Chamoisette Gloves, in natural shades **23c**

19c Hair Bow Taffeta Ribbons, good line of colors **15c**

Second Week's Selling of The L. Starr Company's Stock ---Purchased from the Hands of Receivers and Offered at 50 Cents on the Dollar---and Even Less! Wonderful Bargains in Wearing Apparel for Women, Misses and Children

LIEUT. BECKER BANKED $9,000 IN SINGLE MONTH

NEW YORK, Aug. 10.—The special Grand Jury which is investigating the murder of Herman Rosenthal has heard the story of an eye-witness of the killing.

This man, Giovanni Stanich, an Austrian of good birth and education, testified that he stood within a few feet of Rosenthal when he was shot.

He saw Jack Sullivan, he said, lean over Rosenthal's body and say:

"He's dead all right."

Sullivan then drove away in the death-car. The other occupants Stanich identified as "Gib the Blood," "Lefty" Louie, "Whitey" Lewis and "Dago" Frank Cirofici.

Positively Identifies Sullivan.

Stanich, it was learned, was in the court room when Jack Sullivan was arraigned two days after the murder and positively identified him.

His identification of "Gib the Blood," "Lefty Louie," "Whitey" Lewis and "Dago" Frank Cirofici were made hesitatingly in the presence of the jury by means of photographs.

Although Police Lieutenant Charles Becker declined today that he had nothing to confess in connection with the Rosenthal murder, of which he is the accused instigator, District Attorney Whitman learned that the police lieutenant was ready to make certain disclosures under certain conditions. The conditions imposed, however, are more than the District Attorney is willing at present to grant.

Strong influences are being brought to bear, the prosecutor has learned, to keep the indicted officer from making any disclosures that would strengthen the evidence regarding the gambling end or the part of other high police officials whose indictment Mr. Whitman seeks, but the District Attorney expressed today a strong conviction that Becker would eventually break.

Becker's emphatic statement today was: "I am not going to confess, for I have nothing to confess."

The citizens' committee, headed by William Jay Shiefflin and aided by his wife, is still relentlessly conducting its private inquiry into official graft, and Detective William J. Burns today declared that he would present to the public still greater sensations than have been revealed already.

Trace Becker's Bank Accounts.

The "J. G. Cullom" who deposited $3,000 in a Newark bank last May was Lieutenant Charles Becker. The "H. C. Kennedy" who put $5,000 in an Elizabeth bank at about the same time was Lieutenant Becker.

The District Attorney has learned also that Becker had at least five other bank accounts, including a deposit of $3,000 made in the West Side Savings Bank on May. Becker's salary was only $2,250 a year.

Mr. Whitman also learned today that Jack Sullivan, the newsboy who has been deeply involved in the murder plot by several witnesses, was ready to make a confession that would corroborate the stories told by "Bald" Jack Rose and "Bridgy" Webber and Harry Vallon, who have obtained a promise of leniency for turning state's evidence.

In addition to this the District Attorney has learned from Richard G. Barter, a lawyer and a chum on the day after the murder Becker took his attorney, John W. Hart, in a taxicab to the house where Jack Rose then resided by the police for the murder, was in concealment. This was the house of Harry Pollok, who was one of the witnesses before the Grand Jury.

Barter's Story.

Barter told the District Attorney, it was learned, that Becker and Hart had come to his place of employment on the night of July 17, the day after the murder, and had taken him to Pollok's house. Hart took him inside, he said, leaving Becker behind, who then drove away in the taxicab.

Barter said he was asked to witness an affidavit signed by Rose that the $1,500 loan which Rose has said was made through him by Becker to Herman Rosenthal was, in fact, made by Harry Pollok. This is the affidavit which Rose claimed Becker forced from him as the price of protecting him from capture by the police, and was one of the causes of the charge made by Rosenthal before he was shot that the police lieutenant was a partner in Rosenthal's gambling house.

GAMBLERS' PROFITS FOR EIGHT YEARS OVER 93 MILLION DOLLARS

NEW YORK Aug. 10.—A startling expose of the gambling evil in this city is the confession of an employe of the wealthiest gambling houses of New York, a man who has been in the business for a number of years. "The net profits," says the confessor, "of the gamblers of New York for the past eight years have been $93,400,000. Their gross income was more than $120,000,000.

Of this vast sum the police share was not less than $20,000,000. The profits of the gambling house dwindled steadily from 1905 to 1909, but since Mayor Gaynor's inauguration the profits have been climbing up by leaps and bounds. In 1911, the gamblers cleared $14,800,000; in 1910, the first year of the Gaynor administration, the total was $12,900,000. During these two years there was not a racetrack open in New York, yet the figures are higher than when racetrack gambling was at its height."

The man who makes the above statement acted as collector for the gamblers on "credit" bets, placed by men who proved to be able to meet such obligations.

He tells of the conviction of two up-town papers to terrify gamblers who played on credit and then refused to pay their losses.

"I would go," he says, "and slip a little story to a reporter on one of two uptown papers about some young lad quite a bit of money recently in a game, hinting that he was about to be sued for it. After this short piece was published it was shown to the 'welcher' and he generally paid.

"If he did not come across we would plant a big story on him, using his and his wife's pictures, if we could get them, the whole story would be printed in a paper which has always been friendly to the gambling interests and that runs Tenderloin stories. The fellow's life was made such a burden to him that if he had the money he would pay. If he did not have the money he generally lost his job. The gamblers got satisfaction either way.

"This town has never been so wide open as since the beginning of the Gaynor administration. The Mayor is the best friend a wide open town ever had in the City Hall."

BATHING GIRLS SNAPPED TODAY

Well, bathing girls, Saturday has come at last, after all your week's eager waiting. This afternoon you look your prettiest in your bathing rig down on Revere Beach, the AMERICAN photographers snap pictures to right and left and tomorrow morning in the Sunday AMERICAN you will see the results.

That is a sandwich in the program of the expectations of the bathing girls of Greater Boston for the next twenty-four hours. There'll be throngs of them at Revere this afternoon. Naturally, they will all look charming, for New England's bathing girls are always typical—they're always fetching types.

Tomorrow afternoon the AMERICAN photographers will again visit Revere Beach and snap pictures of bathing girls, and the results will be printed in the AMERICAN Monday. So today and tomorrow are the big days of the week for the bathing girls.

The AMERICAN is trying to find a type to represent New England, and so it will print pictures of the bathing girls. The picture of the most typical bathing girl snapped this afternoon will be printed in tomorrow's Sunday AMERICAN.

The picture of the most typical of the bathing girls snapped tomorrow afternoon will be printed in Monday's AMERICAN.

To each girl whose picture is printed will be presented $10 in gold. It is only necessary for her to call at the AMERICAN Promotion Department, No. 5 Winthrop square, to receive the reward.

Be certain to keep on the lookout for the photographers, girls, and see the results in the AMERICAN tomorrow and Monday.

ADMITS HE SET 30 BUILDINGS AFIRE

GREENFIELD, Aug. 10.—Chief of Police Grenfold today continued to grill Bernard C. Murray, the twenty-four-year-old son of a former fire commissioner of Hartford, who confessed that he has been personally a professional firebug, having set fire to more than thirty buildings all over New England.

The man admits that he has caused losses amounting to $100,000. The $40,000 fire in the Central House in this city was undoubtedly the cause of the death of the proprietor, Mrs. Mary Joy, who dropped dead as the result of the shock. She had just been ill in a hospital.

Murray was positively identified as the man who set fire to the Waterbury City Hall, and under the questioning of Chief Thomas Manning of Greenfield, broke down and acknowledged his crimes.

He faces a long term in prison, possibly for life, as the charge against him is arson.

THOU SHALT NOT STEAL

Everything truthful contained in any or all the following so-called "sales" of merchandise you will find at our store every business day of the year. Thousands can testify that we have been giving the people greater bargains this week than any store they ever heard of.

GREAT Anniversary Sale
Every day is Anniversary Day with us.
GREAT Counter Clearing Sale
GREAT Subway Sale
GREAT Alteration Sale
GREAT Improvement Sale
GREAT Enlargement Sale
GREAT Transplanting Sale
GREAT Thoroughfare Sale
GREAT Blue Tag Sale
GREAT Removal Sale
GREAT Basement Store Sale
GREAT Mid-Summer Sale
GREAT Friday Sale
GREAT Half Price Sale

Etc., etc., etc., etc., etc., etc., etc., etc.

But if there is anything that makes us tired it is so much talk about goods at "half price," where we recently saw a common five-cent comb marked fifteen cents and the same with children's dresses that we were selling at 25 cents marked 39 cents in a "half price" sale, etc. If that isn't stealing, what is it?

Yours truly,

RAYMOND

Where you bot the hat.

DECLARES TAFT LABOR'S FRIEND

By CHARLES D. HILLES, Chairman Republican National Committee.

President Taft will be re-elected because he has never failed to prove his friendship for labor. When he was first nominated, in 1908, his enemies said he could not be elected because as a judge on the bench he had rendered certain decisions against labor leaders. The President met the issue squarely, just as he does all others. He did not deny; he did not flinch. He told the exact truth to the great audiences of labor men who came to hear him. What was the result? Their animosity turned to respect and admiration, and it was largely the labor vote which elected Mr. Taft President. He will get that vote this year and it will do its full part in electing him President. For labor is fair. It knows what the square deal is, and when it comes to examine Mr. Taft's record it will find that he has made good his word and has procured the enactment of more good labor legislation than any of his predecessors.

President Taft has procured for the workingman who is injured while working on an interstate railroad the right to have his wife and children sue to recover damages should he die before such suit is begun or completed. He has procured from Congress large authority for the Interstate Commerce Commission to compel railways to use safety appliances for the protection of employes. He has procured an amendment to the law making the frequent inspection of boilers compulsory and forbidding the use of any boiler found defective. He has secured the establishment of a bureau of mines, which is devoting its chief energies to improving mine conditions in the interest of the safety of those of vesse—5,000 miners are being trained in rescue work—to the enlarging the use of the safest explosives and the most approved appliances and to the maintenance of seven Pullman cars, each with a rescue corps, to go to the actual assistance of entombed miners.

MISS AD TAKER HUNT TOMORROW

Don't forget your chance to get $150. You can pick it up as easy as walking. Only keep your eyes wide open before you see Miss Ad Taker of the Boston AMERICAN, as she strolls along Revere Beach Boulevard from Condit's to Revere street, Sunday afternoon between 3 and 5 o'clock.

When you see her coming, say, "You are Miss Ad Taker of the Boston AMERICAN."

Then the other condition is this: Carry in plain sight a copy of Sunday's Boston AMERICAN.

If you do this right, you will get $100. But there is something else to think about.

To the person making the identification of Miss Ad Taker who has on his or her person a receipt for a Boston AMERICAN want "ad" for any day of this week or Sunday will be given $50 extra.

Whoever discovers Miss Ad Taker of the Boston AMERICAN and identifies her with all these conditions together, can go home happy from the beach with the winfire $150.

Miss Ad Taker will have orders for the money in her hand and will give them to the person who is sharp enough to recognize her and get this splendid reward.

DAINTIEST DISHES.

The rare dainties of the famous Paris beauty, who was so honored by the chefs that the people didn't know whether she was a lady or a monk. See

SUNDAY'S AMERICAN.

WILSON GIRLS AND CHILDREN

SEAGIRT, N. J., Aug 10.—Misses Jessie and Eleanor Wilson, daughters of Governor Wilson, abandoned tennis, golf and motoring for a day of settlement work today.

Miss Jessie is the settlement worker of the family. For several years she has been in the habit of devoting three days a week in the Fall and Winter and during the work of the "Lighthouse Settlement" of Philadelphia. The resignation of Governor Wilson to the presidency has interfered with her settlement work this year, but today she learned that a number of children in charge of the "Light house Settlement" had been sent to Bayhead, a resort a few miles down the coast from here.

They are at Princeton camp, a Summer outing institution maintained by the Princeton alumni and undergraduates. Three Princeton graduates who are running the camp this Summer took Miss Jessie and Miss Eleanor to Bayhead this morning to spend the day.

Governor Wilson today received a dozen members of the National Waterways Commission who invited him to speak at their national convention at New London early in September. The Governor would make no definite promise. Among the visiting delegates was Worthington M. Jacobus, chief engineer of the commission. This is the commission that will build the half million dollar canal across New Jersey.

The Governor received delegations from the Brooklyn Democratic organization who are anxious to have him deliver his first speech of the campaign at the Brooklyn Academy of Music; the Hungarian National Democratic club and the Wilson and Marshall club of Orange, N. J., also today.

Governor Wilson was asked if he would make any comment on President Taft's veto of the Underwood-La Follette wool tariff bills. He would not discuss it at this time.

SOCIETY POLO PLAYER BAILED IN ALIEN LABOR CASE

Francis V. Willey, the young Englishman who was arrested at the Federal building after his testimony concerning the contract labor charges against Arthur T. Aldis before United States Commissioner Grinnell, appeared before that official today and furnished a $7,000 bond. He is charged with conspiracy to bring alien laborers into this country.

Rumor has it that more arrests may follow.

Willey is a son of Francis Willey, a wealthy wool merchant of Bradford and Shipley, England, and is himself a member of the firm of Francis Willey & Co., Inc., of No. 281 Summer street, Boston, and treasurer of the Barre Wool Combing Company of South Barre.

Dispatches say that Willey's arrest caused considerable surprise in Barre, as the officials there said they knew of no organized movement to take English workers to the United States.

Saville's arrest followed a long investigation by Assistant Immigration Commissioner Jeremiah J. Hurley and as a result of the investigation there are twenty-two men being detained at Long Wharf and Newport, Vt., pending the result of the Saville case.

Willey is a member of a wealthy family and in polo circles in both the United States and England is well known. He has three English ponies at Narragansett pier awaiting the international matches.

T. R.'S STORY OF NEGRO CLASH

OYSTER BAY, N. Y., Aug. 10.—Some inside history of the Progressive convention plus Chicago was revealed today by Colonel Roosevelt. He disclosed that the Bull Moose party came dangerously near splitting over the negro problem.

"I had great difficulty in bringing some of my supporters around to my idea of how the negro question in our party ought to be handled," said the Colonel. "Some of them believed that it was outrageous discrimination against the negro to say that any of them must be excluded. I maintained that the third party had to take a decisive stand on it—that the negro problem, as far as the party's future was concerned, must be handled firmly at the start.

"It looked for a time as though we would break on the negro issue. I don't mean to say our party was in danger of going to smash, but that it seemed as if some of our supporters could not be reconciled.

"But they saw the force of what I maintained. They came to realize that to keep out the venal type of negro and let the Southern end of our party handle the problem there, as a local affair, was the only way out of it.

"Then we held stand but we started right. Now we are going ahead to organize in every State of the country. We embrace the decent element of the negro race exactly as the negro shows himself able to come in with us. We will help the negro to become more useful to himself and to the community."

The ex-President laughed over the comment of William J. Bryan that the Colonel is the only person who is in danger of a lunatic asylum," said the Colonel.

Roosevelt was immensely pleased over a telegram from the crew of the battleship Oregon at Bremerton, Washington, saying:

"We join in congratulating you on your nomination for the Presidency."

"The enlisted men of the army and navy are with me," said the Colonel. "They know I understand them."

HARRY PAYNE WHITNEY'S HOUSE OF TRAGEDY

How death, ruin and tragedy and family dissensions have dogged the tenants of Fifth avenue's richest palace for a generation. See

SUNDAY'S AMERICAN.

FIGHT IS BEGUN BY LA FOLLETTE

MADISON, Wis., Aug. 10.—Senator La-follette opened the fight on the Progressive party and Theodore Roosevelt in an editorial in his magazine he declares the progressive party is a one-man party. The editorial says: "The last thing to be expected of a new political party professing to stand for progress is to bark back to boss and machine rule. And yet Roosevelt threatens to beat senators, congressmen, governors, judges and coroners unless they declare for him.

"If Cannon and McKinley, frightened at the birth of the big stick, would promise to come out for the Progressive party, they would have no Progressive opponents in their districts. Governor Bailey of Missouri, and Senator Borah of Idaho, neither of whom will go into the Roosevelt party, are to be punished by having Roosevelt orators put up against them in their States.

"How do you stand on men? is Roosevelt's sole test of qualification for a Progressive."

ELECTRIC LAMPS AT HALF PRICE

R. H. Stearns and Company

MUSLIN UNDERWEAR

Annual August Sale of Domestic and French Underwear

ELECTRIC LAMPS AT HALF PRICE

You can save from ONE-THIRD to ONE-HALF the regular prices for muslin undergarments by taking advantage of this sale. These goods are all new. We bought them of leading makers in this country and France for cash during the dull season. They are the same as our regular stock.

AMERICAN MADE

NIGHT GOWNS.

Fine cotton and cambric, high and cambric, high and V necks, insertions of embroidery.
Regular price $1.75, for.....**$1.00**

Nainsook, square neck, with insertion of embroidery and edge.
Regular price $1.75, for **$1.00**

Chemise style, in round and V necks, ribbon beading and lace edge.
Regular price $1.75, for.....**$1.00**

Seersucker Gowns, in chemise and high neck styles, with linen lace edge. Price.....**$1.00**

Square necks, insertions and edge of fine embroidery. Regular price $2.50, for.....**$1.50**

Seersucker, chemise and high neck styles, trimmed with linen and fish-eye patterns. Valenciennes laces. Price.....**$1.50**

Square and round necks, trimmed with embroidery ribbon and beading.
Regular price $3.50, for.....**$2.00**

Fine nainsook, yoke and sleeves trimmed with insertions of German Valenciennes.
Regular price $4.00, for.....**$2.50**

Square neck, with insertion and edge of fine embroidery beading and ribbon.
Regular price $4.00, for.....**$2.50**

COMBINATIONS

Corset Cover and Drawers of cambric, nainsook, with yoke of eye pattern, Valenciennes insertion and edge. Regular price $1.75, for **$1.00**

Corset Cover and Knickerbocker Drawers, trimmed with eye pattern Valenciennes. Regular price $1.50, for.....**$1.00**

Corset Cover and Drawers of cambric, nainsook, embroidered yoke, edged with ruffle, drawers fortchon trimmed. Regular price $1.75, for.....**$1.00**

Seersucker, in open or closed, drawer style, linen lace trimmed. Price.....**$2.25**

Combination Corset Cover and Drawers, Princess style, with insertions and edge of torchon or Valenciennes lace. Regular price $2.50, for.....**$1.50**

Combination Corset Cover and Drawers or Skirt, Princess style, yoke of torchon lace and insertion of embroidery. Regular price $2.75, for.....**$2.00**

Combination Corset Cover and Dressed Drawers, nainsook and batiste, daintily trimmed with torchon or Cluny laces, beading on seams. Regular price $4.50, for.....**$3.00**

Combination Corset Cover and Drawers, a variety of styles, elaborately trimmed with Valenciennes and Cluny laces and embroidery. Regular price $6.00, for.....**$3.00**

CORSET COVERS

Berkley cambric, yoke of eye patterns Valenciennes. Regular price $1.00, for.....**50c**

Square neck, with edge and insertion of linen lace. Regular price $1.00, for.....**50c**

Round neck, trimmed with button-hole scallop embroidery. Regular price $1.00, for.....**50c**

WHITE SKIRTS

Fitted tops, ruffle of embroidery, with and without flounce.
Regular price $1.75, for.....**$1.00**
Fitted tops, embroidery insertion with lace edge.
Regular price $2.00, for.....**$1.00**
Fitted tops of fine nainsook, straight effects, with edge of Cluny lace and insertion of embroidery.
Regular price $3.00, for.....**$1.50**
Fitted tops, straight effects with band of Cluny on edge.
Regular price $4.00, for.....**$2.00**
Fitted tops of fine nainsook, straight effects, trimmed with Valenciennes lace, ribbon and beading. Regular price $5.50, for **$3.00**

DRAWERS

Cambric tops with ruffles of open or blind embroidery.
Regular price $1.00, for.....**50c**
Regular style, fine nainsook, with ruffle of embroidery.
Regular price $1.00, for.....**50c**
Vassar style, with ruffle of fine embroidery.
Regular price $1.75, for.....**$1.00**
Regular style, ruffle of blind or eyelet embroidery. Regular prices $1.50 and $1.75, for.....**$1.00**
Cambric or nainsook, trimmed with blind or open embroidery. Special.....**$1.50**
Vassar style, fine nainsook, ruffle of fine embroidery.
Regular price $2.50 for.....**$1.50**
Regular and Vassar styles nainsook, with ruffle of fine embroidery ribbon and beading.
Regular price $3.50 for.....**$2.00**

R. H. STEARNS AND COMPANY

A Few REASONS WHY More People read the Sunday AMERICAN than ANY OTHER paper and a few HINTS to show YOU Why You CERTAINLY must not neglect to read TOMORROW'S edition

YOU don't read any newspaper unless it is INTERESTING.

Above all, the Sunday AMERICAN tries to print only those stories which will be of GREATEST GENERAL INTEREST TO ITS READERS.

The News stories in Sunday's AMERICAN are ALIVE. They tell you the MOST IMPORTANT EVENTS of the day. The Special articles concern subjects and people in whom YOU ARE INTERESTED.

The Sunday AMERICAN'S COMICS, Humorous City Life Section, Magazine features and Editorial articles are INCOMPARABLE.

The Test of a newspaper's Quality and Efficiency is in ITS NUMBER OF READERS.

MORE PEOPLE READ THE SUNDAY AMERICAN THAN ANY OTHER NEWSPAPER IN NEW ENGLAND.

THIS is the BEST RECOMMEDATION ANY PAPER can have for YOUR consideration.

If You are not a reader of Sunday's AMERICAN suppose you get Tomorrow's edition and SEE WHY more people read the Sunday AMERICAN than any other paper.

For your consideration a few of the big news stories to be printed in tomorrow's Sunday AMERICAN are mentioned briefly here:

Governor Mead of Vermont Acts as Editor.
The venerable Green Mountain State chief executive has written an editorial YOU will find interesting. He tells us NOT TO WORRY and shows us WHY he is happier up in the mountains than some of US are in the worrisome CITY.

Miss Alice Carpenter's Article.
The only woman who ever sat in active membership on the resolutions committee of a great national political convention tells the Sunday AMERICAN readers her experiences, ideas, plans and expectations concerning woman's work in political fields.

Rhode Island's Scandal.
New England's smallest State is in the midst of considerable excitement over its prison-made shirts. These shirts are made for a large contractor for two and one-half cents apiece. They are made in competition with the labor of free women by three hundred male prisoners at twenty-nine cents a day. An investigation is on.

Boston Vaudeville's "Poison Squad."
Didn't know that all your vaudeville acts were submitted to tests which put old Doc Wiley's poison investigations to shame, did you? Mr. Nick Young tells you about them and Mr. Moynahan paints a very illuminating picture.

Is Narragansett Naughty?
Some say it is and Miss Elizabeth Elliott has some very interesting things to say about what the gayest social set are doing down that way.

Newport's Newest Romance.
Both parties in the case are well known, and the story of their romance will be found intensely interesting.

An Heir to Millions.
A youngster who will some day rule millions is at present, after a most exciting youth, driving a baker's cart in a little Massachusetts town. Who he is and all about him will be told in tomorrow's Sunday AMERICAN.

DON'T FORGET Miss Ad Taker will be at REVERE BEACH TOMORROW WITH $150 IN GOLD FOR WHOEVER CAPTURES HER.

Also, There is a NEW Contest for AMERICAN Readers Announced in Tomorrow's GREAT SUNDAY AMERICAN—NEW ENGLAND'S GREATEST NEWSPAPER

RED SOX HOPE TO CAPTURE A THIRD TIGER PELT TODAY

BOSTON AMERICAN SPORTING NEWS

HESS IS ANXIOUS TO SHOW CUBS HE HAS THEIR NUMBER

At Times Jeff Shows Some Intellect at That

By "Bud" Fisher

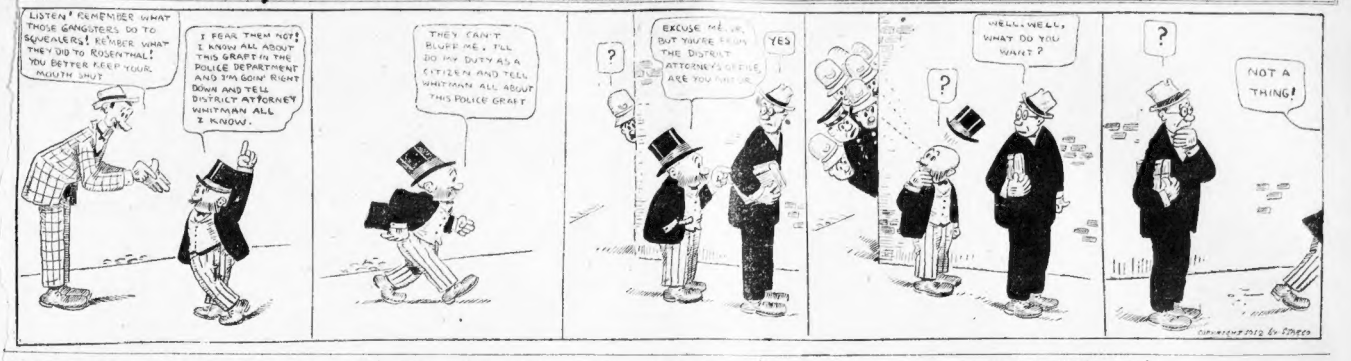
LISTEN! REMEMBER WHAT THOSE GANGSTERS DO TO SQUEALERS! REMEMBER WHAT THEY DID TO ROSENTHAL! YOU BETTER KEEP YOUR MOUTH SHUT
I FEAR THEM NOT! I KNOW ALL ABOUT THIS GRAFT IN THE POLICE DEPARTMENT AND I'M GOING RIGHT DOWN AND TELL DISTRICT ATTORNEY WHITMAN ALL I KNOW.
THEY CAN'T BLUFF ME, I'LL DO MY DUTY AS A CITIZEN AND TELL WHITMAN ALL ABOUT THIS POLICE GRAFT
EXCUSE ME, SIR, BUT YOU'RE FROM THE DISTRICT ATTORNEY'S OFFICE, ARE YOU NOT?
YES
WELL, WELL, WHAT DO YOU WANT?
NOT A THING!
DRAWN FOR THE AMERICAN BY BUD FISHER

RED SOX RILEY'S COLUMN PILGRIMS

WHEN the Red Sox blew into Detroit, Ty Cobb and the rest of the Tigers were stricken sick. Witness the 5 to 0, beating Thursday and the 6 to 1 slaughter yesterday. Cobb was so sick that he quit the game Thursday after slamming into a double play, and he quit the field again yesterday after Bodie, off whom the Tiger sluggers made four hits, struck him out.

* * *

THE SENATORS tried to play a game, but rain interfered and the Sox opened today's proceedings at Detroit seven full games to the good, having made up all the advantage they had when they started on the Western trip. Their lead dwindled to five games once, but they're up again now, and despondent "fans" around Boston began anew today their hustle for Boston AMERICAN free tickets, expenses paid, to the world series. It's a fair bet now that the Sox come home away to the good. They have met their toughest obstacle and are on the road upward again.

* * *

ZIMMERMAN and Sweeney practically tied honors in their first clash in the Cubs'-Pilgrims' series. Zimmerman has a slight margin over Bill, because he has been to bat less. But he did not gain it by his work yesterday.

* * *

THIS is what the two National League leaders did on the first day of the series:

	A.B.	R.	H.	P.C.
Sweeney	4	2	2	.500
Zimmerman	4	1	2	.500

Zimmerman hit a home run, a single, and took a base on balls. Sweeney scored a double, a single and also walked once. This is the way they stood today:

Games	A.B.	R.	H.	P.C.
Sweeney ... 100	407	56	148	.36725
Zimmerman.. 96	378	63	130	.36773

Zimmerman's margin, you see, is about as substantial as William J. Bryan's chance for the Presidency.

* * *

ZIMMERMAN poked the first ball pitched in the first inning over the left field fence a few inches inside the foul line, scoring Tinker ahead of him. Sweeney stoned it up, in a way, by outwaiting two balls and a strike and then doubling to the bleachers. Tyler threw out Zim in the third and Bill singled to left in the same session. Zim singled to the same spot in the fifth, while Tinker threw out Sweeney in that stanza. Zimmerman hit to Bridwell in the seventh, and Bris's throw should have caught Schulte going to third, but McDonald muffed and both runners were safe on the error. Sweeney poked to Archer. Zimmerman was purposely passed in the eighth, filling the bases, while Sweeney walked for a base on balls and later scored in the ninth.

* * *

THE score was four all up to the eighth inning, when the Cubs fell upon Tyler and scored four more runs. Three of these were in hand when Kling ordered the free ticket for Zimmerman, looking for a double play. The chance came on the next play. Leach dropped on two feet in front of the plate, but Kling ran for it and, instead of tagging the rubber, forcing Schulte and cutting off a score, he threw to first, retiring Leach. Kling "bawled out" Tyler for not coming in for the ball, but it looked like Kling should have taken it.

ANOTHER chance to cut off runs and win the game occurred earlier in the inning. With two on, Deville played in for Smith's bunt. After Smith had tried twice and failed, Deville drew back a few feet. Then came the expected bunt. It was a pop. Deville dashed for the ball and fell with it. He threw to Sweeney at first, and Bill hurried the ball to third, where McDonald tagged Evers. It looked like a triple play, but Umpire Rigler ruled that Deville picked the ball off the ground and that it was a plain sacrifice. Had Deville continued to play in the Pilgrims would probably have won the game, for they scored three runs in the ninth.

* * *

MCDONALD tossed off another run when he dropped Bridwell's throw of Zimmerman's drive in the seventh, as previously mentioned.

* * *

JACKSON played another fast game, contributing two good hits and a free on error, and making a catch at the farthest left field fence of Archer's long drive in the sixth that was ticketed for three bases, besides running in for Saier's short one in the fifth, to double Tinker by an accurate throw to the plate.

HESS WILL TRY TO TAME CUBS

Otto Hess, who held the Cubs hitless for eight innings and allowed only one hit for the full game on the last trip of the Pilgrims to the Windy City, will be sent to the mound today by Manager Kling against Chance's crew, in the hope that the big fellow will repeat.

A big half-holiday crowd is expected out at Walpole Street today, as the Chicago boys are a big attraction all over the circuit, because of the fast pace they are now setting.

The Cubs have had a wonderful Eastern trip, cleaning up with the Brooklyns, winning three out of four from the Giants, three out of five from the Phillies and one game yesterday, twelve out of fifteen games.

Lew Richie or Big Larry Cheney will be the Chicago choice for the pitcher's mound today.

Wolgast-Rivers Films at Pilgrim A. A. Show

The Pilgrim A. A. will have an entertainment next Wednesday evening, August 14. Three ten-round boxing contests will be put on and the films showing the Wolgast Rivers contest will be exhibited.

The boxing entertainment will bring together Jimmie Walsh of Boston and Patsy Brannigan of Pittsburgh, Gilbert Gallant of Chelsea and Battling Terry of Newcastle, Pa., and Joe Nelson of Lawrence and George Robinson. The boys are all of the willing type and some good sport should result.

This is the first time the pictures of the battle of Wolgast and Rivers last Fourth of July, have been exhibited in the East. They clearly show the time when the two men went down when each claimed the victory.

Runs Scored by Big League Teams

AMERICAN LEAGUE.

August 3 to August 9, Inclusive.

CLUBS.	Saturday, August 3.	Sunday, August 4.	Monday, August 5.	Tuesday, August 6.	Wednesday, August 7.	Thursday, August 8.	Friday, August 9.	TOTAL.
Detroit	5	6	4	5	6	0	6	32
Washington	4	3	3	4	3	4	3	24
Chicago	3	4	2	3	4	3	4	23
Boston	2	2	1	2	2	2	2	13
Cleveland	1	1	0	1	1	1	1	6
New York	0	0	0	0	0	5	0	5
St. Louis	0	0	0	0	0	0	0	0
Totals	15	16	10	15	16	15	16	103

NATIONAL LEAGUE.

August 3 to August 9, Inclusive.

CLUBS.	Saturday, August 3.	Sunday, August 4.	Monday, August 5.	Tuesday, August 6.	Wednesday, August 7.	Thursday, August 8.	Friday, August 9.	TOTAL.
New York	4	5	4	3	4	4	4	28
Chicago	3	3	3	4	3	3	3	22
Pittsburgh	2	2	2	2	2	2	2	14
Philadelphia	1	1	1	1	1	1	1	7
Cincinnati	0	0	0	0	0	0	0	0
St. Louis	0	0	0	0	0	0	0	0
Brooklyn	0	0	0	0	0	0	0	0
Boston	10	1	10	10	10	10	10	61
Totals	20	12	20	20	20	20	20	132

NEW ENGLAND LEAGUE.

August 3 to August 9, Inclusive.

CLUBS.	Saturday, August 3.	Sunday, August 4.	Monday, August 5.	Tuesday, August 6.	Wednesday, August 7.	Thursday, August 8.	Friday, August 9.	TOTAL.
Lawrence	3	4	3	4	3	4	3	24
Lowell	4	3	4	3	4	3	4	25
Worcester	2	2	2	2	2	2	2	14
Brockton	1	1	1	1	1	1	1	7
Lynn	0	0	0	0	0	0	0	0
Haverhill	0	0	0	0	0	0	0	0
New Bedford	0	0	0	0	0	0	0	0
Fall River	0	0	0	0	0	0	0	0
Totals	10	10	10	10	10	10	10	70

NECKWEAR SALE
Best Silk Accordion Knit Cravats
Were 3.50, Were 2.50, Were 1.50
Now 1.88 Now 1.18 Now 71c
Silk Neckwear, were 75c and 50c. Now 35c
3 for $1.00.
Silk Neckwear, were $1.50 and $1.00. Now 71c
Fancy Hosiery, were 50c and 75c. Now 29c
4 for $1.00.
PHELAN-STEPTOE
38 to 42 Boylston Street
Near Hotel Touraine Open Evenings

7-20-4
10c CIGAR
Factory Output now at the rate of THIRTY-FIVE MILLIONS ANNUALLY
By far the largest selling brand of 10c Cigars in the world.
Factory, Manchester, N. H.

Flemish Room
AT
BRIGHAM'S
642-644 Washington Street
Opp. Boylston Street
BOSTON
Booths in Centre of Theatre District
Music Near Large Department Stores

Olympic Leader Back Pleased With Victory

NEW YORK, Aug. 10.—James E. Sullivan, United States commissioner to the Olympic games at Stockholm received an enthusiastic welcome when he arrived home today on board the White Star liner Celtic. Mr. Sullivan was accompanied by a number of other prominent athletes, among them Paul Pilgrim, Samuel Schwartz, Mere Halpin, Abel R. Kivlat, Ed Reid and James R. Rosenberger.

"It's fine to get back," said Sullivan. "And it is fine to bring a big victory back with us. I can't tell how proud I am of all our fellows. It means something to be an American under these circumstances."

BASEBALL CARD

AMERICAN LEAGUE.

	W.	L.	P.C.
BOSTON	72	38	.486
Detroit	53	54	.495
Washington	55	49	.529
Cleveland	48	56	.462
Athletics	60	42	.583
St. Louis	33	70	.320
Chicago	32	70	.314
New York	29	73	.307

Results Yesterday.

Boston 6, Detroit 1.
Philadelphia 7, Philadelphia 0.
Cleveland 3, New York 2.
Washington at St. Louis, rain.

Games Today.

Boston at Detroit.
Philadelphia at Chicago.
Washington at St. Louis.
New York at Cleveland.

NATIONAL LEAGUE.

	W.	L.	P.C.
New York	72	38	.720
Chicago	66	56	.541
Pittsburgh	59	59	.500
Philadelphia	48	68	.390
Cincinnati	47	55	.461
St. Louis	44	67	.396
Brooklyn	37	66	.359
BOSTON	32	72	.280

Results Yesterday.

Chicago 9, Boston 1.
Brooklyn 4, New York 3, 10 innings.
St. Louis 5, Cincinnati 4.

Games Today.

Chicago at Boston.
St. Louis at New York.
Cincinnati at Philadelphia.
Pittsburgh at Brooklyn.

NEW ENGLAND LEAGUE.

	W.	L.	P.C.
Lawrence	55	49	.529
Lowell	55	50	.524
Worcester	53	52	.505
Brockton	50	51	.495
Lynn	50	52	.490
Haverhill	49	53	.480
New Bedford	43	55	.439
Fall River	34	68	.333

Results Yesterday.

Lawrence 6, Haverhill 3.
Lowell 10, Fall River 3.
Worcester 2, New Bedford 2.
Brockton 6, Lynn 1.

Games Today.

Brockton at Lynn.
Lawrence at Haverhill.
Worcester at New Bedford.
Lowell at Fall River.

FREE TICKETS TO SEE CUBS

The Chicago Cubs, with Heinie Zimmerman as a headliner, have his town. The AMERICAN is giving every "fan" an opportunity to see Frank Chance's machine which will probably cause the Giants some little trouble before the season comes to an end.

Watch the one hundred numbers that are printed on the sport pages each day and probably you are the lucky holder of a winning coupon.

Don't forget it entitles you to a free grandstand ticket to the Pilgrim games next week, including that in the AMERICAN Promotion Department, No. 5 Winthrop square.

The second list of numbers follow:

297442	317412
126413	106912
173806	116412
86387	89498
89423	89942
89598	89792
89826	85502
89888	89060
89788	89923
89922	89888
89099	84263
84432	84439
84269	84326
84467	84468
84526	84558
89057	89737
89807	102882
109326	172426
188942	140896
140990	139945
189963	0146422
0143875	0159387
0166322	0188424
0199898	X72426
192874	X90003

Hurry Up! Enter Now World's Series List

It's a safe bet that every loyal baseball "fan" in New England would like to see the world's series games in October. The AMERICAN is offering you this opportunity, why pass it up?

Enter the AMERICAN World Series contest now. Get your friends to save you the votes printed in the AMERICAN daily and Sunday. Send as many as you can in, the sooner the better. Is there anything easier than that?

If you are one of the twenty winners you will ride in Pullmans to wherever the games are played, stay at the best hotels and see the games from the best seats that can be secured.

Nobody, young, woman or child is not barred from entering this contest. The more you send in a vote the better, for the jump counts a lot in the final sport.

At present the Red Sox are the one best bet in the American League, and who wouldn't like to see them Speed Boys play against the best National League team? Then get busy and pile up your votes.

AMERICAN TEAM DEFEATS HERALD

The Boston American baseball team defeated the Herald nine, 10 to 7, yesterday, at M Street playgrounds. For the American the hitting of Harrison and C. Doherty were features, while Kelly's heavy hitting nine broke's fast fielding featured for the Herald. Score:

American	2	1	1	0	2	0	1	0	3	—10
Herald	1	4	0	0	1	1	0	0	0	—7

Batteries — American, Harrison, C. Doherty, and Wilburn and Archdeacon; Herald, Connolly and Harvey.

THE OLD RELIABLE
BOSTONIA
UNION MADE 10c CIGAR

BATTING AVERAGES OF BOSTON TEAMS.

RED SOX.

	G.	A.B.	R.	H.	TB.	SH.	SB.	P.C.
King	6	19	2	5	6	0	0	.500
Lewis	103	417	67	165	207	3	17	.396
Speaker	101	401	87	151	198	7	17	.376
Carrigan	75	273	32	102	127	3	2	.374
Gedeon	23	85	12	31	37	1	2	.364
Hall	97	345	58	122	165	5	9	.353
Wagner	90	344	59	119	151	5	9	.346
Hooper	101	388	57	134	177	6	11	.345
Foster	28	88	8	24	28	1	0	.273
Bedient	29	85	11	23	27	0	0	.271
Bedient	29	125	13	32	37	0	1	.256
Cottrell	29	113	12	29	34	0	0	.256
Cicotte	39	138	17	35	41	0	0	.254
Collins	101	388	57	98	121	10	8	.252
Leonard	31	71	7	17	19	0	0	.239
Hall	25	58	9	14	22	0	0	.241
Shore	27	77	6	18	22	0	0	.234
Engle	37	96	10	22	28	0	0	.229
Wood	31	95	15	21	25	1	3	.221
Karger	24	69	11	12	15	0	1	.174

PILGRIMS.

	G.	A.B.	R.	H.	TB.	SH.	SB.	P.C.
Sweeney	100	407	56	148	188	18	9	.375
Jacobs	9	37	5	10	12	1	0	.308
Kirke	89	299	29	82	71	3	5	.297
Kling	99	378	19	57	67	5	4	.250
Donnelly	25	85	9	15	17	2	1	.239
Campbell	94	393	37	109	142	12	12	.276
Jackson	73	256	30	69	98	4	13	.270
Devlin	74	270	31	66	93	3	9	.264
Hoiser	37	120	14	30	34	3	1	.250
McDonald	50	147	14	35	42	3	3	.238
Barbeau	59	144	12	34	41	2	1	.236
Titus	84	302	32	71	116	5	6	.235
Speer	31	75	7	17	19	2	0	.227
Dickson	22	89	9	19	25	0	0	.213
Hess	39	94	4	11	16	2	0	.204

Big Yachts Ready for Opening Race

CHICAGO, Aug. 10.—Skippers and crews of the sloop Patricia of the Royal Canadian Yacht Club at Toronto and the Mohicans of the Chicago Yacht Club were at work today putting finishing touches on their vessels before sailing the first heat of the race for the Great Lakes international cup.

The boats were scheduled to cross the starting line on a sea and one-half mile triangular course this afternoon. This race marks the beginning of a water carnival in which both sailing and motor boats will take part.

It will take five days to fight out the battle for the Great Lakes cup. The yachts have to sail twice around the triangular course in the first three of the fifth days. On the second day they will sail an eighteen-mile race and on the fourth day an eighteen-mile leeward course.

Captain Norman H. Gooderham of Toronto will sail the Patrician and Ogden T. McClurg of the Chicago Yacht Club will be skipper of the Mohican.

Corinthian Yacht Races End Today

MARBLEHEAD, Aug. 10.—This is the last day of the mid-Summer series of races of the Corinthian Yacht Club, and the event will be an open race.

A strong southeaster kept many yachts from starting yesterday, yet 168 boats finished, some of them some for the battering of steep seas and noisy wind.

The regatta, in point of participants, is far and away ahead of any previous effort of the Corinthian Yacht Club.

In Class A, the Nutmeg won out over the Meemer, and in Class B, the Lethe moved out ahead of the Sinfonetta. The speed boats, special design. The Kid was again a winner.

In the Penn Yacht Club class, the Snail, owned and sailed by Margaret Wood, the young daughter of Arthur G. Wood, won out over the Skit by 29 seconds, and the young lady was one of the proudest skippers of the day.

CRACK INFIELDER BOUGHT BY TIGERS

DETROIT, Aug. 10.—It has been announced semi-officially that the Detroit Club has practically completed negotiations with Kansas City for the purchase of Infielder "Red" Corridon. Corridon is considered a star of the minor league this season, batting about .300. It is understood that he will cost $12,000 in cash and players.

INTERNATIONAL LEAGUE.

At Providence: Providence 2, Toronto 0.
At Jersey City: Montreal 3, Jersey City 1.
At Newark: Rochester 4, Newark 0.
At Baltimore—Both Baltimore-Buffalo games postponed; rain.

Florence HOTEL
32 Fleet St.
First-Class French and Italian Restaurant
Table d'Hote Dinner with claret wine, 75c
Served from 12 to 8 P. M.
ATTENTIVE WAITERS AND GOOD SERVICE
Imported Italian Champagne and Liquors

100 Boxing Fans Taken in Fight Raid

CHICAGO, Aug. 10.—The largest number of men ever captured in a Chicago prize fight raid were taken early today when the police swooped down on a deserted factory building in the Woodlawn district.

More than a hundred men were arrested on charges of attending and carrying on a prize fight in violation of the statute.

The factory building was the scene of a number of spirited bouts, one of which was under way when the police battered down the door and took their way in. A number of men who heard the onslaught on the doors broke through the windows and escaped. Most of them had waiting motor cars and fled.

Inside the building on a platform, ground which rose tiers of seats, Kid French and William Caldwell were hammering at each other. "Kid" Houston, referee, was among those arrested.

Daubert Named to Lead 1913 Dodgers

NEW YORK, Aug. 10.—Manager Bill Dahlen of the Brooklyn National League baseball team is to be deposed in favor of Jake Daubert, the star first sacker, according to a persistent rumor in baseball circles here today.

Although Charles H. Ebbetts, president of the Brooklyn club, denies that the change is under consideration, the rumor came from a reliable source and adds that the change will take place at the end of the season.

BUY TWIRLER FOR GRAYS.

DETROIT, Aug. 10.—Pitcher Scott of the Adrian, South Michigan League, baseball team, has been purchased by the Detroit Americans. It is understood he is to be sent to Providences of the International League.

Cake advertising sells cigars once.
CCA 10¢ CIGARS
UNION MADE
Increase in demand year by year. It must be the quality of the smoke

Somerville B. B. C. to Meet Bennetts Again In City Title Game

One of the largest crowds that ever witnessed a baseball game in Somerville is expected to be present at the second game of the series between the Somerville H. B. C. and Bennett A. A. at Lincoln Park today. A win for the Bennetts today will make a third game necessary, but a defeat will give the city title to the Somervillites.

Comparing the playing of the two teams in the first game, a more evenly matched pair could not be found. John O'Gara's boys won an uphill game after the hardest kind of a battle. Both teams fielded cleanly but the two pitchers kept the hits well scattered.

The same pitchers, Martes for the Bennetts and Graham for Somerville, will pitch today's game, and judging by their work in the first contest, another pitcher's battle is expected. "Tucker" Connell will get back into the Bennetts lineup ready to handle the offerings of Martes.

Incorporate Giants, Tour of the World

ALBANY, Aug. 10.—The New York Giants' All-American Around-the-World Tour, Inc., has been incorporated, with a capital of $60,000, to give baseball exhibitions. The directors are Frank Locker, R. J. Locker, Julius Locker and Joseph Jacobson, all of New York, and Isadore Klein of Rockaway Beach.

The baseball corporation is designed to conduct a world's tour of the New York Giants and American League stars between the seasons of 1912 and 1913. It is understood that if New York wins the championship, either of the world or National League, the tour is assured.

Nothing But the Best for Winners
World's Series Trip
Will Be Worth Winning
(All Expenses Paid)
READ THESE RULES

RULES OF THE CONTEST

(1) The AMERICAN World's Series Free Trips Contest began July 12th and will end September 14th. It is open to anyone living in New England, irrespective of age.

(2) A vote coupon will appear in each issue of the Daily AMERICAN, which will count ten (2) votes. A vote coupon will appear in each issue of the Sunday AMERICAN, which will count ten (10) votes.

(3) Each vote coupon will be good for only two weeks from the date it appears in the AMERICAN, and tabulated after that time.

(4) The AMERICAN will not be responsible for the receipt of any ballots which may be neglected mail and directed to the World's Series Editor, 10 to 20 Winthrop Square, Boston.

(5) The first prize will be a trip to the World's Series games for two, and will be awarded to the contestant who has the highest total vote. The contestants in the next 19 highest positions will be awarded trips. The prize votes will be twenty (20) trips to witness the World's Series Championship games. All necessary expenses will be paid by the AMERICAN, and the winners will see all of the games played, wherever they may be held.

(6) The Contest Editor is required to write or stamp his or her name and address and the number of votes said to be contained in each bundle on the OUTSIDE of said bundle, wrapper or envelope containing votes.

(8) The Contest Editor's decision on any question which might arise will be absolutely final.

(9) The AMERICAN reserves the right to change or amend these rules at any time if it may seem necessary to do so for the protection of all contestants.

Meet Me at Revere Beach Tomorrow—If You Catch Me, You Get $150—MISS AD TAKER OF THE BOSTON AMERICAN

THE BOSTON AMERICAN'S DAILY DOUBLE

:-: :-: Beauty Secrets of Footlight Favorites :-: :-:

The Girl with "Nerves"—the Cause and Remedy

MISS MARIE VERNON.

One of the Ziegfeld beauties in "A Winsome Widow" company.

By MARIE VERNON

PEOPLE say it's the fat man who suffers most in Summer time, but don't believe it. The real sufferer is the girl with the nerves.

Why, I know girls who can start in and worry themselves into heat prostration, so that you have to give them aromatic spirits of ammonia, put fans in their necks, fan them and sympathize with them until their nerves calm down, for it is just a matter of nerves.

On the stage, people seem to expect a display of temperament, but from what I have noticed this temperament when it isn't put on, is just nerves uncontrolled, and the greatest actresses, those who make the most success, don't indulge in nerves, and indeed they have learned to control them absolutely.

I was in the company once with our best-loved American woman star. I won't tell you who she was because you ought to be able to guess. Never during all the time that I was there did she give a single display of nerves behind the scenes, though she had to be very emotional before the footlights. Somebody asked her why she was so quiet and self-possessed at the time, during rehearsals or when things went wrong in the company.

"I can't afford wasting my vitality in having a tantrum and in losing self-control, which is really what an attack of nerves is," was her answer, and it gave me a good deal to think about, as she was a delicate little woman, the kind you would expect to go all to pieces at the slightest thing.

A Good Lesson

I learned from her to hold myself in hand and to govern and control my own nervousness, and since that time, though I don't want to flatter myself, I think I have grown much better looking.

The girl who lets herself have nerves will soon find a lot of little lines and wrinkles forming in her face. If she has a very fine skin, they look like tiny little etched lines on the surface of her face, and when she is gay and merry they don't show at all. But the minute she is the least bit tired, or begins to fret and worry, she looks ten years older in a very few minutes.

I suppose nerves come from a poor constitution; but I have seen lots of perfectly healthy girls give way to fretful thoughts, and become just as nervous as if they were chronic invalids; while, on the other hand, I know girls who really do suffer considerable physical pain, but who have such wonderful self-control that they never indulge in tantrum, or let you even think they have aching nerves in their body.

I don't know what the medical cure for nerves is, but lots of times a girl can cure herself without having to go to a doctor, for I was my own physician, and I think I made a very successful cure.

When I found that my nervousness was beginning to affect my looks and that I was getting thin and harassed looking, I decided that raw nerves were a very poor investment for a girl who wanted to make a success on the stage.

I decided, first of all, that I wouldn't worry about anything that could be remedied, and that I would make myself stop thinking of the troubles that couldn't be changed. Of course, this took some will power, and nobody can do it for you; so the nervous girl has to just buckle down to a hard mental drill all by herself. I worked hard at the things I wanted to do, and I tried not to be idle, picking up sewing or reading a book during the time that I otherwise would have spent in fretting. I was very thin, and looked about for a diet that would be soothing to the nervous system and fattening at the same time. After a while this is about what I settled on for my daily meals:

What to Eat

For breakfast, cocoa, a cereal, two eggs and plenty of bread and butter. For lunch, cocoa once more, macaroni, vegetables, rice or potatoes, and a fruit salad. At night I had a good soup, meat, one fresh vegetable and potatoes, and fruit for dessert. I ate lots of toasted bread, with butter, for all my meals. You eat more butter on toast than you do on ordinary bread; have you ever noticed that? And butter, of course, is fattening.

Just before I went to bed I had a glass of malted milk or milk with an egg beaten up in it. When I was playing I ate a little hearther supper and kept a bottle of milk in my dressing room to drink between times.

I had always been very much affected by the heat and groaned and complained like other nervous people, so I made up my mind that I would never mention the heat again, except in a casual way, and that I would stop complaining about it. I soon found that I didn't feel so hot, and I looked much cooler, which is always sustaining to one's vanity.

Even now that I don't confess that I have any nerves at all, I am very careful not to indulge in tea and coffee, and I pay strict attention to my diet, because I think that your disposition depends very largely on what you eat and how it agrees with you. I couldn't work well if I didn't feel in good health, and I certainly could not be amiable unless I felt right up to the mark. Now we all know that beauty depends on an amiable spirit and a happy disposition as much as it does on regular features and good eyes. Given the regular features you ought to be able to develop a good disposition, and if you have nerves you can and should conquer them, for there is nothing more certain than that giving away to fits of nerves will ruin the prettiest face and give it a pouting, peevish expression.

MATCHLESS LIQUID GLOSS

Makes dusting easy because it collects the dust instead of scattering it.

Try Matchless Liquid Gloss on your linoleums and oil-cloths, too. It removes dirt and grease and brings back the original brightness.

At hardware, furniture and department stores everywhere.

Standard Oil Company of New York

Little Bobbie's Pa

By WILLIAM P. KIRK

Pa brought up a frend of his to the house last nite. His frend was a swel looking man, his naim was Bernie Doyle.

Wife, sed Pa, I want you to meet my frend Mister Doyle. He is a influensial member of the Entertainers' Club, sed Pa. Mister Doyle, shake hands with my wife.

I am pleased to meet you, sed Ma to Mister Doyle. I am glad to know that my husband is being entertained. That is one thing I will say about my husband, sed Ma, he sure does love his entertainment.

Mister Doyle is a grate singer, sed Pa. You dount say so, sed Ma.

Yes, sed Pa, & he can kick a foot over his head. Him & me is both six feet, sed Pa, & both of us licked seven feet on a standing kick.

You dount tell me, sed Ma.

Yes indeed, sed Pa, & Doyle can fite, too. I seen him lick three laborers at onst.

Maybe they was tired after a hard day's work, sed Ma.

Not at all, not at all, sed Pa. Did you ever hear Mister Doyle sing? sed Pa. If you think you know sumthing about singers you will re-adjust yure idees when you hear Mister Doyle sing The Moth & the Flame.

I am all ears, sed Ma. I am used to being all ears anyway, so I mite as well hear Mister Doyle warble. He must be pritty good if he is the leading spirit in the Entertainers' Club.

So then Mister Doyle got up & got redy to sing. I felt kind of sorry for him, beekaus I knew that he dident want to sing. He was only doing it to please Pa.

I will sing the seriette from Linsly, sed Mister Doyle.

Nix, said Pa. I want you to sing the Moth & the Flame.

That is a old wheeze, sed Pa's frend. Let me sing sumthing regular.

But Pa insisted that Mister Doyle shud sing the Moth & the Flame so he started. The moth & the Flame played a game one day,
The game of a woman's heart.
The moth that played was a maid that sed,
& the flame was a bad man's art.
& the moth never knew, as it flew so close,
That the light was the light of shame,
& it fluttered away just in time, so they say,
That's the tale of the Moth & the Flame.
Isent that a impresive song? sed Pa.
It certingly is, sed Ma. Ma was trying to be nice.

Now, sed Pa, wud you like to hear Mister Doyle sing that song called Robert E. Lee?
I wud not, sed Ma.

DEEP BREATHING AS AN AID TO BEAUTY.

Practical advice for every woman by Madame Lina Cavalieri, the famous prima donna. See SUNDAY'S AMERICAN.

:-: Joy-Riding on the Back of a Sea Turtle :-:

A Little Known Sport That Is Novel and Thrilling

THE mere mention of riding on the back of a turtle will recall to many the famous narrative of Louis de Rougemont, whose amazing exploits in Australia as related by himself some years ago marked him as a man of keen imagination. That De Rougemont did make a turtle trip is not improbable, for not only is the pastime practised, but that it is an amusing not to say exciting one may be gathered from a description received, together with the above views, from a correspondent who has indulged in this novel form of sport in the very region in which De Rougemont laid the scene of his adventures. In referring to Peak Island off the coast of Queensland, where this particular trip took place, this correspondent writes that the beach is only about 400 yards long, all the rest of the island being rocky.

The top picture shows three racers lining up for a turtle race off the Queenszland coast. The centre picture shows preliminary preparations for a turtle trip, the riders riding on the backs of the turtles down to the sea.

The shell of the turtle, which is as broad as it is long, affords a flat surface on which to stand as the animal makes its way to sea. The bottom picture shows the start of one of the races. The extraordinary expression of the turtle is quite normal.

The first operation is to catch the turtles, which are plentifully scattered about the island, and turn them over on their backs, in which position they are perfectly helpless. When one learns that these animals weigh from two to three hundred pounds, it is not surprising that considerable knack is required to do this, but the neatest and quickest way, it is explained, is to grab the turtle from behind and tip it over its head. As soon as a trip is arranged the turtles—as many as are required—are turned over, and finding themselves on their feet once more they make for the sea with the men on their backs, who when in about a foot of water squat on the animals, holding on to them where the coat collar ought to be.

The correspondent says: "It is difficult at first to balance properly, and the first few we tried literally turned turtle on top of us, whereupon we tossed our hold of them pretty hurriedly and made off in another direction, as, although the turtle is harmless enough if handled with care, it has a beak which would shame a parrot of the same fighting weight, and we had no desire for the beast to try it on us.

"No one seems to know," he goes on to say, "what brand of turtle these are; they are used for soup, but I do not think they are the proper green turtle—if they are it is rather tantalizing to see forty-odd on the beach worth about $150 apiece in Boston."

A Bachelor's Diary

MISS HILL'S SYMPATHY AND HELP ENDEAR HER TO HIM IN HIS HOUR OF SORROW

By MAX

JULY. 24.—The days go by as monotonously for me as if I were a keeper in a lighthouse.

This statement will not be credited by the women. Every woman thinks a bachelor's life is one round of unrestrained carousing. Neither will the married men believe me. Every married man likens himself to a prisoner in jail who looks through the bars and plans of what he would do if he were on the outside. To be a bachelor of great wealth means greater freedom. If I told a married man of the monotony of my days he would look at me with pity, as we look at those who are blind to their opportunities.

Every one envies me because I am rich and free. Even the clerks in my office envy me, though they must know from what they have learned of my private life that I am the most unfortunate of beings.

This is what I have been doing every day since the morning the little white hearse stopped at my door.

I get up at 8, read the morning papers while eating my breakfast in the great big house all alone. Then I walk to the office, and after boring and bothering every one there for an hour or two I go to the club for lunch. In the afternoon I go for a brisk ride in the park, return to dinner, and spend the evening alone on my porch, smoking and thinking of the past and wondering what the future holds.

Spencers Invite Him

The Spencers want me to come to them. They are now at the seashore and write that Manette is getting as brown as a berry. She plays on the sand bare-headed all day long, and Jack is teaching her to swim. It would be an ideal outing—if I had Elizabeth with me. But I can't go there without her. We had talked so much of just such a Summer as Manette is having.

"I will get a big cottage," I would tell Elizabeth when she sat on the arm of my big chair with her arms around my neck. "We will call it Dream Cottage, and we will take Richards and Manette and Miss Hill and the housekeeper."

Then to tease her I would tell her we would have to leave Tompkins at home. He was always a great favorite with her, and she would coax me with kisses to take him along. Many hours were spent in furnishing our Summer home, and I had promised her we would go downtown some day and she could get just what she wanted for her bedroom.

"It will be my very, very own room,"

GOWNS TO DINE IN.

Charming new creations for the early Fall described by Lady Duff Gordon, the foremost originator of fashions. See SUNDAY'S AMERICAN.

she would say, and one day she would decide to have pink curtains and the next day she would change to blue, and the next day to yellow. But she never changed in this. Her room was to be next to that of her darling Uncle Max, and in Dream Cottage Richards must let her stay up till nine.

I can't go without her. I have found I am not brave enough to go to any of the places Elizabeth enjoyed most, or made the greatest plans for seeing some day. I can't go to the seashore. I can't face Manette and answer her childish questions about that journey on which her sister has gone.

An Auto Ride

July 26.—I was sitting on the porch all alone last evening, smoking and thinking of Elizabeth, and pulling myself up sharp every time my mind turned to Josephine, when a big touring car turned into the street and stopped at my gate. I arose, but before I reached the steps Hardin Jones bounded up them two at a time.

"Come on," he said. "It isn't good for you to spend so much time alone, and your friends have formed a conspiracy to prevent it."

He had stepped into the hall, picked up my hat, and told Tompkins I wouldn't be back for several hours, before I fully realized what it meant.

The next moment I found myself sitting in the rear seat of the big car with a young woman on either side of me. One was a cousin of Hardin, and I had met her many times. The other I had never seen before, and did not catch her name when I was introduced. They called her "Beth," and she seemed a great favorite with the party.

Hardin's wife sat in the seat in front, with her nephew, a boy of seventeen, beside her, and Hardin drove the car. Beside him sat my boyhood friend, Bruce Holland.

The change from my lonely porch to this gay crowd was made so suddenly that it took me some time to get hold of myself. I leaned back in the car, listening with quiet amusement to the gay chattering of those around me, grew particularly interested in the one they called Beth, and who sat on my right.

An Interesting Girl

She was so quick in her replies, her wit was so ready and sharp, that, though the whole crowd levelled all their jokes and ridicule at her, they never at any time got the better of her.

She had never been in a large city before, I learned, and was so unused to city sights and city noises that Hardin's suggestion that she needed blinders seemed to greatly amuse the crowd.

"Where is your home?" I managed to ask at last, but her reply was lost in a laugh from the crowd over some witticism of Holland's.

She was about thirty, I guessed, and very small, with dark eyes and hair. My glimpse of her were gained when the car passed under an electric light, for we had long since left the brightly lighted street and were on a country road.

She had a very pleasant voice, a merry laugh, and a certain mannerism that impressed me. Somehow, I knew on such a brief acquaintance that she was self-reliant, asked no odds of any one, and was shrewd, a shrewdness that perhaps was born of painful experience.

When they dropped me at my front door two hours later it was with the threat (or would "promise" be better?) to call again just as unceremoniously.

"You are in the hands of your friends, Max," called Hardin, "and must take what they prescribe."

It was an agreeable change, but my mind soon drifted back to the old channel, and as I walked into the house I wondered why Miss Hill was so long in writing.

How to Propose.

Miss Pert—So you are having your house redecorated, Mr. Hawkins?

Widower—Yes; the workmen began last week.

Are you making radical changes?

Yes—very.

What is to be the main feature of the new house?

You—if you'll consent.

Fat Reduced 73 Pounds

Mrs. Wright Got Thinner and Healthier Every Day

The friends of Blanche Wright, the widely-known and popular entertainer, were amazed at observing her as she gradually became thinner until reduced to an agreeable figure. She had become decidedly fat in the course of a few years, and now she gradually lost weight until the scales proved she had got rid of 73 pounds of superfluous fat.

She is a busy, ambitious woman and had tried various methods of reducing weight, all in vain. Mrs. Wright took pills that were advertised and which she got at drug stores, she tried a "drugless" treatment, and dieting, rubbed various things on her body and experimented with numerous other remedies without success. But at last she found just what she sought, a genuine self treatment method that any fat person of either sex could easily follow. It is a safe and reliable way to get thin. This riddance of fat improves the health, beautifies the figure and lengthens life. Any reader who would like to know the secret can learn it free of cost by writing to Mrs. Blanche Wright, 1124x Waterloo, Ind. Better enclose a stamp for her reply. She has nothing to sell.

You can't buy a pound of "Seal Brand" that isn't fresh.

Ask your grocer and he will tell you of the precautions we take to enable him to have only fresh, newly-packed "Seal Brand" on his shelves.

Ask him to show you the sealed, air-tight can which preserves every atom of that first perfection.

If you do not know the importance of FRESHNESS in coffee, try a can of

CHASE & SANBORN'S SEAL BRAND COFFEE

In 1 and 2 pound cans. Never in bulk.

Be sure to use a thoroughly wiped-out bottle and fresh water each making.

Always Absent.

MATTERS of great moment occurred, and Mrs. Masters found it imperative that she should immediately get into touch with her husband.

She telephoned to his office, to find that he had left, and then she rang up his club.

"Hello!" she remarked. "Is that the Cityman Club? Is my husband there?"

"No, madam," came the courteous reply. And the good lady felt instinctively that the receiver of the instrument was about to be replaced.

"Hold on!" she cried. "Don't ring off! How do you know who I mean? I haven't told you my name."

"No, madam," the courteous one continued. "But you see, nobody's husband is ever here—never!"

Then Mrs. Masters herself rang off—with violence.

MAGAZINE, COMIC AND FICTION PAGE

Us Boys

They Might Have Guessed There Was Some Catch in It

Registered United States Patent Office

By Tom McNamara

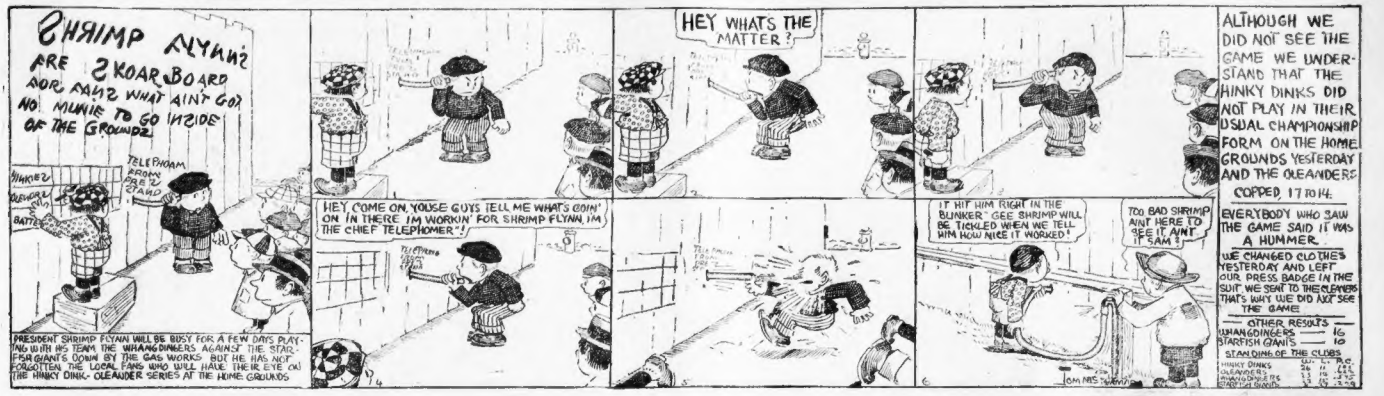
SHRIMP FLYNN'S ARE 2 KOAR BOARD NOR MAN2 WHAT AIN'T GOT NO MUNIE TO GO INSIDE OF THE GROUNDS!
TELEPHOAM FROM SHRIMP'S STAND
HEY WHAT'S THE MATTER?
HEY COME ON, YOUSE GUYS TELL ME WHAT'S GOIN' ON IN THERE. I'M WORKIN' FOR SHRIMP FLYNN, I'M THE CHIEF TELEPHOMER"!
IT HIT HIM RIGHT IN THE BUNKER. SEE SHRIMP WILL BE TICKLED WHEN WE TELL HIM HOW NICE IT WORKED!
TOO BAD SHRIMP AIN'T HERE TO SEE IT AIN'T IF SAM?
ALTHOUGH WE DID NOT SEE THE GAME WE UNDERSTAND THAT THE HINKY DINKS DID NOT PLAY IN THEIR USUAL CHAMPIONSHIP FORM ON THE HOME GROUNDS YESTERDAY AND THE OLEANDERS COPPED, 17 TO 14.
EVERYBODY WHO SAW THE GAME SAID IT WAS A HUMMER.
WE CHANGED CLOTHES YESTERDAY AND LEFT OUR PRESS BADGE IN THE SUIT WE SENT THE PLAYERS THAT'S WHY WE DID NOT SEE THE GAME
OTHER RESULTS
LILIAN DINGERS — 16
STARFISH GIANTS — 10
STANDING OF THE CLUBS
HINKY DINKS W. 26 L. 11 P.C. .703
OLEANDERS W. 25 L. 11 P.C. .694
SHRIMP'S NINE W. 15 L. 19 P.C. .441
STARFISH GIANTS W. 10 L. 26 P.C. .278
PRESIDENT SHRIMP FLYNN WILL BE BUSY FOR A FEW DAYS PLAYING WITH HIS TEAM, THE WHANGDINGERS, AGAINST THE STARFISH GIANTS, DOWN BY THE GAS WORKS. BUT HE HAS NOT FORGOTTEN THE LOCAL FANS WHO WILL HAVE THEIR EYE ON THE HINKY DINK-OLEANDER SERIES AT THE HOME GROUNDS
TOM MCNAMARA

Daysey Mayme and Her Folks

A THWARTED AMBITION

By FRANCES L. GARSIDE

MRS. LYSANDER JOHN APPLETON recently had her picture taken in her kitchen dress.

It looked so much like her that her husband was pleased. He felt that he really knew the original. He has been in doubt of his acquaintance on previous occasions when she had her picture taken in happier clothes.

His satisfaction put a new ambition into Mrs. Appleton's head.

She appeared at a newspaper office a few weeks later with a large photograph of herself, the like of which was never seen in a newspaper office before.

On her head she wore a dusting cap. Tucked under one arm she carried a broom, and a scrubbing brush and a dustpan like the flowers a girl graduate receives—at her feet.

Both hands were engaged in mixing though, and there was a smudge of flour on her nose.

Under the picture she had written: "Mrs. Lysander John Appleton Engaged in the Noble Work of Helping Her Husband."

The picture was refused.

"I don't see why," she sniffed in anger. "Newspapers all over the country published pictures of Mrs. Charles Morse at her desk helping her husband."

"Ain't I helping my husband as much as if I sat at a desk."

OUGHT MODERN WOMEN JOIN THE UGLY "FURIES"?

The extraordinary plan which the charming "futurists" leader in Paris smiles ahead of the most militant suffragettes' advocate, to enable woman to regain her "supremacy." See

SUNDAY'S AMERICAN.

No! of His Seeking

UNCLE and nephew were at the luncheon table together, and the nephew was fidgeting and shuffling in a way that annoyed his avuncular relative.

"Willie," stormed the old man angrily, "if you can't sit still and behave yourself as you ought to do, I shall give you something that will cause you to remember your conduct!"

The boy, more ill at ease than before, began to whine.

"I can't possibly sit still, uncle," he complained bitterly. "And it's not my fault, either. It's all your fault, uncle."

"My fault?" echoed uncle, in surprise. "How on earth do you make that out?"

"Well," said Willie, "the other day, when I asked you what a million was, you said: 'A thundering lot.'"

"Yes?" queried uncle.

"Well, that's the answer I gave the teacher to the same question, and—boo!—that's why I can't sit still now!"

Looking for Sanfords Ginger

Why not have it handy? Most people do.

A delicious combination of ginger, aromatics and French brandy. Look for the Owl Trade Mark on the wrapper, but you get a cheap, worthless or dangerous substitute. Forty years the standard of purity, flavor and strength. Sold by all druggists and grocers.

"Initials Only"

A Thrilling Mystery Story

BY ANNA KATHARINE GREEN
Author of "The Leavenworth Case"

TODAY'S INSTALMENT.

Copyright, 1911, Street & Smith.
Copyright, 1911, by Dodd, Mead & Co.

PART I.—(Continued.)

THE assertive boldness—some would call it bravado—with which he thus finished the story of his relations with the dead heiress, seemed to be more than Mr. Challoner could stand. With a look of extreme pain and perplexity he vanished from the doorway, and it fell to Dr. Heath to inquire.

"Is this letter—a letter of threat you will remember—the only communication which passed between you and Miss Challoner after this unfortunate passage of arms at the Clermont?"

"Yes. I had no wish to address her again. I had exhausted in this outburst whatever humiliation I felt."

"And she? Did she give no sign, make you no answer?"

"Every whatever." Then, as if he found it impossible to hide this part of his pride, "she did not even seem to consider me worthy the honor of an added rebuke. Such conduct is no doubt commendable in a Challoner."

This time his bitterness did not pass unrebuked by the Coroner. "Remember the gray shades of the only Challoner who can hear you, and respect his grief."

Mr. Brotherson bowed.

"I have finished," said he. "I shall have nothing more to say on the subject." And he drew himself up in attestation of the dismissal he evidently thought pending.

But the Coroner was not done with him by any means. He had a theory in regard to this lamentable suicide which he hoped to establish by this man's testimony, and, in pursuit of this plan, he not only motioned to Mr. Brotherson to resent himself, but began at once to open a fresh line of examination by saying:

"You will pardon me if I press this matter. I have been given to understand that, notwithstanding your break with Miss Challoner, you have kept up your visits to the Clermont, and were even on the spot at the time of her death."

He Was There

"On the spot?"

"In the hotel, I mean."

"There you are right; I was in the hotel."

"At the time of her death?"

"Very near the time. I remember hearing some disturbance in the lobby behind me, just as I was passing out at the Broadway entrance."

"You did, and did not return?"

"Why should I return? I am not a man of much curiosity. There was no reason why I should connect a sudden alarm in the lobby of the Clermont with any cause of special interest to myself."

This was so true and the look which accompanied the words was so frank that the coroner hesitated a moment before he said,

"Certainly not, unless—well, to be direct, unless you had just seen Miss Challoner and knew her state of mind and what was likely to follow your abrupt departure."

"I had no interview with Miss Challoner."

"But you saw her? Saw her that evening, and just before the accident?"

Sweetwater's papers rattled; it was the only sound to be heard in that moment of silence. Then—

"What do you mean by those words?" inquired Mr. Brotherson, with studied composure. "I have said that I had no interview with Miss Challoner. Why do you ask me then if I saw her?"

"Because I believe that you did. From a distance possibly, but yet directly and with no possibility of mistake."

"Do you put that as a question?"

"I do. Did you see her figure or face that night?"

"I did."

Nothing—not even the rattling of Sweetwater's papers—disturbed the silence which followed this admission.

"From where?" Dr. Heath asked at last.

"From a point far enough away to make any communication between us impossible. I do not think you will require me to recall the exact spot."

"If it were one which made it possible for her to see you as clearly as you could see her I think it would be very advisable for you to say so."

"It was—such—a spot."

"Then I think I can locate it for you, or do you prefer to locate it yourself?"

"I will locate it myself. I had hoped not to be called upon to mention what I cannot but consider a most unfortunate coincidence. As a gentleman you will understand my reticence and also why it is a matter of regret to me that with an assumen worthy of your position, you should have discovered a fact which, while it cannot explain Miss Challoner's death, will drag your little affair before the public, and possibly give it a prominence in some minds which I am sure does not belong to it. I met Miss Challoner's eye for one instant from the top of the little staircase running up to the mezzanine. I had yielded thus far to an impulse I had frequently combated, to seek by another interview to retrieve the bad effect which must have been made upon her by my angry note. I knew that she frequently wrote letters in the mezzanine at this hour, and got as far as the top of the staircase in my effort to join her. But I got no further. When I saw her on her feet, with her face turned my way, I remembered the scorn with which she had received my former heart-felt proposals, and, without taking another step forward, I turned away from her and fled down the steps and so out of the building by the main entrance. She saw me, for her head flew up with a startled gesture, but I cannot think that my presence on the same floor with her could have caused her to strike the blow which terminated her life. Why should I? No woman sacrifices her life out of mere regret for the disdain she has shown a man she has taken no pains to understand."

His tone and his attitude seemed to invite the concurrence of Dr. Heath in this statement. But the richness of the one and the grace of the other showed the handsome speaker off to such advantage that the coroner was rather inclined to consider how a woman, even of Miss Challoner's fine taste and careful breeding, might see in such a situation much for regret, if not for active despair and the suicidal act. He gave no evidence of his thought, however, but followed up the one admission made by Mr. Brotherson which he and others must naturally view as of the first importance.

The Right Hand

"You saw Miss Challoner lift her hand, you say. Which hand, and what was in it? Anything?"

She lifted her right hand, but it would be impossible for me to tell you whether there was anything in it or not. I simply saw the movement before I turned away. It looked like one of alarm to me. I felt that she had some reason for this. She could not know that it was in repentance I came rather than in fulfillment of my threat."

A sigh from the adjoining room. Mr. Brotherson rose, as he heard it, and in doing so met the clear eye of Sweetwater fixed upon his own. Its language was, no doubt, peculiar, and it seemed to fascinate him for a moment, for he started as if to approach the detective, but forsook this intention almost immediately, and addressing the coroner, gravely remarked:

"Her death following so quickly upon this abortive attempt of mine at an interview startled me by its coincidence as much as it does you. If in the weakness of her woman's nature, it was more than this—if the scorn she had previously shown me was a cloak she instinctively assumed to hide what she was not ready to disclose, my remorse will be as great as any one here could wish. But the proof of all this will have to be very convincing before my present convictions will yield to it. Some other and more poignant source will have to be found for that instinct's impulsive act than is supplied by this story of my unfortunate attachment."

Dr. Heath was convinced, but he was willing to concede something to the secret demand made upon him by Sweetwater, who was bundling up his papers with much clatter.

Looking up with a smile which had elements in it he was hardly conscious of perhaps himself, he asked in an off-hand way:

"Then why did you take such pains to wash your hands of the affair the moment you had left the hotel?"

"I do not understand."

"You passed around the corner into —— street, did you not?"

"Very likely. I could go that way as well as another."

"And you stopped at the first lamp post?"

"Oh, I see. Someone saw that childish action of mine."

"What did you mean by it?"

"Just what you have suggested: I did go through the pantomime of washing my hands of an affair I considered definitely ended. I had resisted an irrepressible impulse to see and talk with Miss Challoner again, and was pleased with my firmness. Unaware of the tragic blow which had just fallen, I was full of self-congratulations at my escape from the charm which had lured me here to this hotel again and again in spite of my better judgment, and I wished to symbolize my relief by an act of which I was, in another moment, ashamed. Strange that there should have been a witness to it. (Here he stole a look at Sweetwater.) Stranger still, that circumstances by the most extraordinary of coincidences should have given an unforeseen a point to it."

"You are right, Mr. Brotherson. The whole occurrence is startling and most strange. But life is made up of the unexpected, whether our practice be of a public or private character."

As Mr. Brotherson left the room, the curiosity to which he had yielded once before led him to cast a glance of penetrating inquiry behind him full at Sweetwater, and if either felt embarrassment, it was not the hunted but the hunter.

But the feeling did not last.

"I've simply met the strongest man I've ever encountered," was Sweetwater's encouraging comment to himself. "All the more glory if I can find a joint in his armor or a hidden passage to his cold, secretive heart."

Alike in Essentials

"MR. GRYCE, I am either a fool or the luckiest fellow going. You must decide which."

The aged detective, thus addressed, laid down his evening paper and endeavored to make out the dim form he could just faintly discern standing between him and the library door.

"Sweetwater, is that you?"

"No one else. Sweetwater, the fool, or Sweetwater, much too wise for his own good. I don't know which. Perhaps you can find out and tell me."

A grunt from the region of the library lamp, then the surprised remark:

"I'm just in the mood to settle that question. This last failure to my account ought to make me an excellent judge of another's folly. I've meddled with the old business for the last time, Sweetwater. You'll have to go it alone from now on. The department has no more work for Ebenezer Gryce, or rather, Ebenezer Gryce will make no more foot attempts to please them. Strange that a man doesn't know when his time has come to quit. I remember how I once scored Yeardsley for hanging on after he had lost his grip, and here am I doing the same thing. But what's the matter with you? Speak out, my boy. Something new in the wind?"

"No, Mr. Gryce; nothing new. It's the same old business. But, if what I suspect is true, this same old business offers opportunities for some very interesting and unusual effort. You're not satisfied with the coroner's verdict in the Challoner case?"

"No. I'm satisfied with nothing that leaves all ends dangling. Suicide was not proved. It seemed the only presumption possible, but it was not proved. There was no blood stain on that cutter point."

(To Be Continued.)

THE DETECTIVES DISCOURAGED.

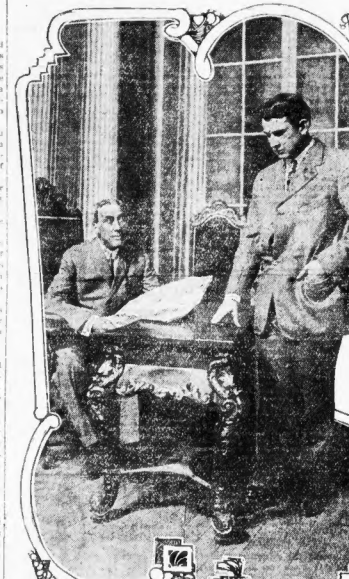

"You'll have to go it alone from now on," said Detective Gryce to the younger man.

Posed by R. E. Graham (Gryce) and J. H. Duffey (Sweetwater), of "The Rosemaid" Company.

She'd Had Some Before

LITTLE Ethel had been naughty. It was very wrong of her to fix the fur of the cat to the leg of the chair, and to pour ink into her father's slippers. She deserved to be punished, and her mother sent her from the room without any lunch. When the pudding came on the scene, however, the mother's conscience smote her, and she determined to give Ethel another chance.

"Tell Miss Ethel," she remarked to the servant, "that if she will promise to be very good for the rest of the afternoon she may come in and have some pudding."

The servant went, but came back with the reply:

"Please, mum, Miss Ethel wants to know what pudding it is before she makes any promise."

Nothing but the Truth

ON little Arthur's birthday he received a present of a very large furry toy monkey.

Two days later his father found it lying in a corner with both eyes missing.

"My boy," asked father, more in sorrow than in anger, "why have you spoiled that beautiful monkey by pulling its eyes out?"

"Didn't!" replied Arthur briefly.

"Don't tell any untruths," snorted father, more in anger than in sorrow, "or I'll punish you! Why did you pull the monkey's eyes out?"

"Didn't!" repeated little Arthur defiantly. Then he hurried on, as father took off his slipper. "I—I pushed them in!"

Do You Know That—

The oldest newspaper in the world was one named the "Wochenblatt," which was published in Groningen, a small town of some 1,200 inhabitants, in the Canton of Zurich, in Switzerland. It was the only newspaper in the place, and was at one and the same time the organ of the Liberal-Conservatives and the Social Democrats.

Pages one and two belonged to the Liberals and pages three and four to the Socialists, and the two parties abused one another heartily in its pages.

A curious ceremony which takes place at Whitenoide is that which is enacted in the parish church schools at St. Ives, Huntingdonshire. The custom dates back to 1675, when Dr. Robert Wilde left money for the purpose. He directed that the minister and church wardens should purchase six Bibles, that the minister should preach a sermon, and lots be cast for the Bibles.

Rene Forschler, who is a prisoner in Paris, probably holds the record for the number of burglaries committed by a man aged only twenty-five. He has admitted being the perpetrator of 205 big jobs.

No far back as 1630 coffee houses were opened in England, the first being at Oxford.

Ascents of passenger-carrying balloons were first made in England in 1784.

From North to South, the length of the Atlantic Ocean is 8,500 miles.

Cider was made in England so long ago as the thirteenth century.

Upward of 625,000 miles of railways are in use in the entire world.

Reptiles were first introduced into England from Venice in 1775.

Work upon the Panama Canal was first commenced in 1879.

In Iceland bread is made by beating to powder dried codfish.

There are more than seventy pyramids in Egypt.

Protect Yourself!

AT FOUNTAINS, HOTELS, OR ELSEWHERE
Get the
Original and Genuine
HORLICK'S
MALTED MILK
"Others are Imitations"
The Food Drink for All Ages
RICH MILK, MALT GRAIN EXTRACT, IN POWDER
Not in any Milk Trust
Insist on "HORLICK'S"
Take a package home

Develop Your Bust in 15 Days

A Full Firm Bust is Worth More to a Woman than Beauty

I don't care how thin you are, how old you are, how fallen and flaccid are the lines of your figure or how flat your chest is, I can give you a full, firm, youthful bust quickly, that will be the envy of your fellow-women and will give you the allurements of a perfect womanhood that will be irresistible. They say there is nothing new under the sun but

I have perfected a treatment that I want to share with my sisters.

What it did for me it can and will do for you, and I now offer it to you, others refer to build up your figure with drugs, greasy skin foods, creams, dieting, massaging and expensive instruments and devices. I built mine away with. I did these injurious methods and have given a legion of women a beautiful, natural development by a treatment never before offered the public. No massaging, nothing to take, nothing to wear.

Why be skinny, scrawny, flat and unattractive? I claim to be the highest priced artist's model in the United States, and what I did for myself I do for you.

I don't care what your age may be, I ask only that you be at least sixteen and not an invalid. If you are willing to devote a little time to your own development and be free to me five minutes of your time every day.

Write to Me Today for My Treatment | Develop Bust New Way

It will only cost you a penny for a postcard and I will mail you this wonderful information in a plain cover so that no one will know your secret.

Don't let a false pride and silly sense of shame keep you from applying to me for the charms you should have to be a perfect specimen of womanhood. Let me help you. Your communication shall be held in absolute confidence and sacred. Write me today.

ELOISE RAE, 1325 Michigan Avenue, Suite 1553, CHICAGO, ILL.

DAINTY MONNA DELZA'S DAINTIEST DISHES.

The old dilemma of the famous Paris beauty, who was so honored by the chefs that the people didn't know whether she was a lady or a menu. See

SUNDAY'S AMERICAN.

TO-DAY'S STOCK MARKETS; FINANCIAL NEWS

Boston Market Reflecting Dog Day Weather

By W. H. ROSS.

STATE STREET, Aug. 10.—The Boston market had a firm tone at the opening and could hardly have had anything else, so extreme was the dullness. There was no demand for coppers and an disposition to sell them. Without any incentive for trading the market took on the tempera ment of the dog day weather.

In the second hour the local market grew a little more active and closed strong, with almost all of the coppers higher. Mayflower's gain was a point and a half. Butte and Superior and Amalgamated were each ¾ higher.

The New York market closed strong and at the best prices of the day. The total sales there in the regular session was about 200,000 shares, and traders said that it this had been a full day the market would have had one of the best of the Summer. Sentiment was optimistic.

Paine, Webber & Co. in telegrams to Western offices has said: "Shannon is being picked up in anticipation of dividend action in near future. Expect this stock will cross 20 and Quincy sell at 100. Some Quincy directors meet about August 20."

Canadian Pacific a Feature.

Strength in Canadian Pacific, resulting from firm quotations, was the feature of the stock market at the opening. That issue started at 279, or 1¼ above Friday's closing. It was one of the strongest features of the London market also. After the first five minutes of business in the New York market it temporarily declined and there were recessions from the high range of the output.

These recessions sent Reading, Union Pacific, Great Northern preferred, Northern Pacific, Lehigh Valley, Amalgamated and Steel back to a shade below last night's closing. In the beginning Steel was ¼ up, while gains ranging from ½ to ¾ had predominated throughout the balance of the list.

The curb was quiet.

Americans in London were steady at whole. New York parity.

Grand Trunk improved there on the bet terments in traffic returns.

Latest About Copper Metal.

According to what is said in New York today copper metal has been freely sold so far in August, although nothing has been said about it by selling agencies and the report has been widespread that the market for this commodity was deadly dull.

"There have been," is is said by one who is exceedingly well informed as a rule, "sales of from 15,000,000 to 20,000,000 pounds of electrolytic copper at 17¾c a pound since the first of the month for September-October delivery, and they have been chiefly for domestic consumers."

Thompson, Towle & Co. say: "The Old Dominion Company is producing about 2,500,000 pounds of copper per month, including 300,000 to 400,000 pounds derived from shipments of ore from the Copper Queen smelter. On this production the company is earning just about $200,000 net per month on a 17¾c copper market, which has ruled now for over a month—$200,000 a month is $2,400,000 a year, or just $8 per share on 600 Dominion stock, and leading interests in the property believe such earnings justify much higher prices for the shares.

Strike Cost and the Issue.

The Boston News Bureau makes some interesting observations concerning the Harriman lines report, saying: "The important point of Judge Lovett's statement concerning the Union Pacific and Southern Pacific earnings exhibit the past twelve month was that the shopmen's strike had not cost half as much as he had expected. The Harriman lines formerly had the most economic and efficient people shops in the railroad world, but a difference having arisen between the company and its men as to which should manage the shops, a labor union or the corporation, there was only one answer which could be made—the corporation must control its property and be responsible for its operation, in every particular. The management of the Harriman lines has never wavered in its determination concerning this point and is gratified that the shopmen's strike has not cost half as much as expected, but it had cost far more than it should have and would be no wavering in the policy of the company."

Financial News' In Brief.

The government grain report shows that, conservatively estimated, the crops of this country will yield $9,000,000,000 or more this year—and nothing foreseen can stop great prosperity now. That report was a signal for "glooms" to take to the woods.

Wall Street learn that the United Industrial Alcohol Company, controlled by Standard Oil and Rockefeller-Secretary interests, will soon declare a 6 per cent. dividend on common stock. It has earned 40%.

The Black Diamond says that hard coal production from January 1 to August 1 was 7,723,887 tons short of the 1911 output for the similar period, and the indications that householders will have to pay higher prices for anthracite beat Winter. Winter suspension in the Spring became of the wage dispute is the cause.

Wall Street has always been infested by the money microbe, which it cherishes and does not fear, but now it is suffering from a scare because of the invasion of the typhoid germ. That disease is reported to have stricken a number of persons in offices there and the Health Department is now analyzing specimens of "spring" water sold in the financial district.

In one day subscriptions for the new securities of the new Richmond (Va.) Trust and Savings Company, authorized capital $1,000,000, were oversubscribed for by $350,000.

Louisville & Nashville directors, it is said in Chicago, intend to recommend a $40,000,000 increase in capitalization, and the new stock will be offered to shareholders at par.

The government estimate of the corn crop is disappointing, because, although large, it is not going to be big enough to warrant farmers in using it to feed stock. Lower priced beef depends largely upon much cheaper corn.

A Wyoming State board report accuses certain Colorado Fuel and Iron officials of either misrepresenting to stockholders the corporation's holdings or attempting to evade paying $105,636 in taxes in 1910.

Secretary of the Interior Fisher believes that in States where there is government coal land cities should be allowed to mine fuel to supply the needs of citizens. This proposal is very important to people living in Colorado, Utah, Wyoming, Montana, Idaho and other States in the far West.

The working balance in the United States Treasury is now $98,104,240 and there is $32,681,339 in banks and the Philippine treasury, while the total of the general fund is $163,159,551. The surplus to date this fiscal year is $876,620, as to against a deficit of $17,614,146 at this time last year. These figures exclude Panama Canal and public debt transactions.

BOSTON STOCKS.

Inactive stocks not quoted.

RAILROADS

	Bid	High	Low	Last
Boston Elevated	124	125	124	124
Boston & Worcester	37	37	37	37
N. Y., N. H. & H.	157½	157	157	157

MINING STOCKS.

Arizona & Commercial	5¼	5 7-16	5 7-16	5 7-16
Calumet & Arizona	76	77¼	75¾	75¾
Calumet & Hecla	525	525	525	525
Copper Range	65	65¼	64¾	64¾
Daly-West	20	20	20	20
Granby Consolidated	45¾	45	45	45
Isle Royale	15¾	15	15	15
Mariposa	6	6	6	6
Mass Consolidated	9	9	9	9
Nevada Con.	21¾	21¾	21¾	21¾
North Butte	60	60	60	60
Old Colony	45¾	45¾	45¾	45¾
Old Dominion	60	60	60	60
Quincy	99	99¼	99	99
Santa Fe	2¾	2¾	2¾	2¾
Shannon	16	16	16	16
Superior	61¾	61¾	61¾	61¾
Utah Copper	61¾	61¾	61¾	61¾

LAND COMPANIES.

East Boston	3¾	3¾	3¾	3¾

TELEPHONES.

Americus	146	146¾	146	146

MISCELLANEOUS.

United Fruit	130	130¼	130	130

UNLISTED SECURITIES.

Amalgamated	84¾	85¼	84¾	85¼
Alaska	5¾	5¾	5¾	5¾
Ahmeek	70	70	70	70
Bingham	45	45	45	45
Butte & Superior	41¾	41¾	41¾	41¾
Calico	4¾	4¾	4¾	4¾
Cobalt	12¾	12¾	12¾	12¾
Davis-Daly	4¾	4¾	4¾	4¾
Inspiration	18¾	18¾	18¾	18¾
Ely Bonds	90	90	90	90
Kerr Lake	7¾	7¾	7¾	7¾
Lake Copper	23¾	23¾	23¾	23¾
Mason Valley	12¾	12¾	12¾	12¾
Miami Copper	29¾	29¾	29¾	29¾
Nevada Consolidated	20¾	20¾	20¾	20¾
Ohio Copper	1¾	1¾	1¾	1¾
Rights	1 9-16	1 9-16	1 9-16	1 9-16
Utah Consolidated	16¾	16¾	16¾	16¾
U. S. Smelting	46¾	46¾	46¾	46¾

NEW YORK STOCKS.

Inactive stocks not quoted.

RAILROADS.

		High.	Low.	Closing
Atch., T. & S. F.	100	101	100¾	100¾
Atlantic Coast Line	118¾	119¼	118¾	119¼
Canadian Pac.	280	282¼	279¾	282¼
Chesapeake & Ohio	67¾	68	67¾	68
Chic., M. & St. P.	107¾	107¾	107¾	107¾
Chic. & N. W.	140	140	140	140
Chic., R. I. & Pac.	27¾	27¾	27¾	27¾
Erie	30¾	30¾	30¾	30¾
Gt. Northern pf.	130¾	130¾	130¾	130¾
Illinois Central	132	132	131¾	131¾
Interborough	19¾	19¾	19¾	19¾
Louisville & Nashville	152¾	154	152¾	154
Missouri Pac.	40¾	40¾	40¾	40¾
Mo., Kan. & Tex.	25¾	25¾	25¾	25¾
Mo., K. & T. pf.	63¾	63¾	63¾	63¾
New York Central	110¾	111¼	110¾	111¼
N. Y., N. H. & Hart.	157¾	157¾	157¾	157¾
Norfolk & West.	110¾	111¼	110¾	111¼
Northern Pac.	119¾	120¼	119¾	120¼
Pennsylvania	116¾	116¾	116¾	116¾
Reading	161¾	162¼	161¾	162¼
Rock Island	27¾	27¾	27¾	27¾
Rock Island pf.	59¾	59¾	59¾	59¾
Southern Ry.	27¾	27¾	27¾	27¾
Union Pacific	172¾	173¼	172¾	173¼

INDUSTRIALS AND MISCELLANEOUS.

Amalgamated Copper	83	83¾	83	83¼
Am. Car & Fdry.	49¾	50	49¾	50
Am. Ice Securities	24¾	24¾	24¾	24¾
Am. Locomotive	44¾	45¼	44¾	45¼
Am. Smelting & R.	71¾	72	71¾	71
Am. Smelting & Ref.	72¾	73	72¾	73
Am. Sugar	119¾	119¾	119¾	119¾
Am. Tel. & Tel.	131¾	131¾	131¾	131¾
Am. Tobacco	148¾	149¾	148¾	149¾
Anaconda Copper	41¾	41¾	41¾	41¾
Can. Gas. Co. N. Y.	148¾	149¼	148¾	149¼
Consolidated Gas	139¾	139¾	139¾	139¾
General Electric	182¾	182¾	182¾	182¾
Int. Harvester	126¾	127	126¾	127
Press Steel Car	39¾	39¾	39¾	39¾
Rep. Ir. & Steel	29¾	29¾	29¾	29¾
Rep. & Steel pf.	98¾	98¾	98¾	98¾
Tex. Co.	146¾	146¾	146¾	146¾
U. S. Steel pf.	112¾	112¾	112¾	112¾
U. S. Rubber	58¾	58¾	58¾	58¾
West. El. & Mfg.	89¾	89¾	89¾	89¾

BOSTON CURB.

Range of prices from 10 a. m. to 11 a. m.

Stocks.	High.	Low.	Last.
Ado Lode	4¾	4¾	4¾
Bay State Gas	2¾	2¾	2¾
Boston Central	2 7-16	2 7-16	2 7-16
Calumet	2 11-16	2 7-16	2 11-16
Cobalt Central	2¾	2¾	2¾
Davis-Daly	4¾	4¾	4¾
Engle & Rice B.	1 7-16	1 7-16	1 7-16
Ely Bonds	90	90	90
Goldfield	2¾	2¾	2¾
Hancock	1¾	1¾	1¾
Humboldt	30¾	30¾	30¾
Int. Cop pf.	1	1	1
La Rose	3 3-16	3 3-16	3 3-16
Majestic	1¾	1¾	1¾
Mexican Metals	1¾	1¾	1¾
New Baltic	1 7-16	1 7-16	1 7-16
Ohio Copper	1¾	1¾	1¾
Rex	1 11-16	1 11-16	1 11-16
Silver Leaf	¾	¾	¾
South Lake	9¾	9¾	9¾
Utah Apex	¾	¾	¾

FILES HIS SCHEDULES.

Israel Patrick of Worcester, a merchant, filed his schedules in bankruptcy today in the United States District Court. His liabilities are $16,000, of which $8,000 are secured and his assets are valued at $3,500. An involuntary petition in bankruptcy was filed recently.

GOVERNOR JOHN A. MEAD OF VERMONT WILL EDIT TOMORROW'S AMERICAN

Remarkable Story of Dr. Mead's Rise by Grit and Work.

The attention of all those young New Englanders who go about complaining that "there isn't a chance any more," and that "a fellow has to have money to get by," is today respectfully called to the career of John Abner Mead, Governor of Vermont.

Governor Mead has written the leading editorial for tomorrow's Sunday AMERICAN. It is unique in the "New England Governor" editions. The Governor writes about "Worry." Incidentally he says some things about Jews, and Palestine, and Bible readings.

Consider, some of you boys of 18, 19 and 20, with your hands in your pockets and your incessant whine that "there isn't a chance any more," the remarkable fight and the great victory of this New England Governor who began with less than any one of you possesses today.

Of Pioneer Stock.

John Abner Mead was the only son of Roswell Rowley Mead, grandson of James Mead, and Lydia Ann, daughter of Eli Gorham of Rutland.

James Mead was the first white man to settle in Rutland township. He bought of Nathan Stone of Winsor 7,000 acres of land, paying for the same in horses valued at $353.33. He was a distinguished pioneer and patriot and colonel of the Third Vermont colonial regiment.

Roswell R. Mead, father of the governor, was born at West Rutland in a log house which his father, Abner Mead, conducted. On the maternal side John Abner Mead inherited some of the finest blood in this country. One of Lydia Ann Gorham's ancestors, John Howland, was a brave and enterprising member of the Mayflower colony. Four of them were original Pilgrims.

John Abner Mead was born April 20, 1841. His mother, Lydia Ann Gorham Mead, went into decline soon afterward and died in the August following.

The infant son was left with a family in Fair Haven to be cared for, remaining with them for several years. The Rowley Mead married again, and the boy was virtually given to an aunt, Mrs. Blanchard, who cared for him for a number of years and with whom he lived much of the time until he was sixteen.

Young Mead attended the common schools at West Rutland until the Spring of 1858. When he was almost twelve he conceived a strong desire for a better education. His father, a poor man, told him that he was willing to "give him his time," but that he must make his own way as best he could.

Sleighbells All Inheritance.

In fact the sole inheritance that he received from his father was a string of old sleighbells and a jew's-harp.

Then began the slow, steady saving of every possible penny with the great goal of learning as its object.

He worked on.

He finished and sold his catch.

He sold old jobs and got new ones, work at a boy's wage until, in the years 1857 and 1858, he was made teacher of a district school at Castleton, receiving $16 a month and was "boarded around," as the custom was.

When he had received $45 for the final three months' service he had accumulated at that time $425. With this he began life.

It was at this time he had an uncle living at Malone, N. Y., the principal of what was then known as Franklin Academy. The boy wrote to him and was permitted to attend school there and do "chores" about the house for his board and sweep the schoolhouse and build the fires for tuition and books. He had never been outside of Rutland County when, at seventeen, alone and considerably frightened, he started for Malone to continue his education.

There he fitted himself for matriculation and entered Middlebury College in the Fall of 1860.

Fought in the War.

He then caught the patriotic fervor of the day and served one year in the army, enlisting in August, 1862, and continuing in the service until July, 1863, when he returned to college and was graduated in his old class of1864. To accomplish this he worked at hayting nearly every Summer and taught school every Winter, studying hard meanwhile to make up his arrearages. With his original savings of $425 he fitted himself for college and graduated from the course without assistance from any one but his own willing hands and busy brain.

John A. Mead "cut it pretty fine," however, and at the time of his graduation found he had but "$2 and expenses" to his good name. So he graduated from Middlebury, square with the world, but nearly penniless.

Finding nothing to do at home, he tried high school for a term of four months' duration, where it was reported that two or three soldiers were required to completely the quota. He found that the last man had just been enrolled and he returned to Castleton in a grave and, thoroughly discouraged. This was low tide in his fortunes, however, as he found a letter awaiting him from Champlain, N. Y., offering him a position as teacher in the high school for a term of four months. He started for Champlain that evening.

Immediately upon his return he began to study medicine with Professor Joseph Perkins of Castleton, paying most of his expenses by caring for the office and assisting the doctor or professor. Then he continued the study of medicine, attending the first course of lectures in the medical department of the University of Vermont.

He Worked in a Quarry.

He continued with Dr. Perkins for nearly two years, when the pinch of poverty came again and he gave up his studies and began working on a quarry at West Rutland, having a strong desire to graduate, if possible, at one of the largest medical schools and determined to earn the money to do so.

He worked in the quarry for about ten months, after which he went to New York city and entered the College of Physicians and Surgeons, the medical department of Columbia University, and was graduated from this institution in the Spring of 1868.

The roving device immediately received an appointment as house physician to the Kings County Hospital, where he went the morning after his graduation.

An incident in connection with this graduation is the fact that out of ninety-three students he was the only one who did not possess a dress suit, but was obliged to wear an old, shiny, black diagonal. As far as finances were concerned, he had religiously saved just enough money to purchase a ticket to Vermont.

His bewilderment on receiving the same night, during the exercises, a long official envelope containing his appointment as house physician of the Kings County Hospital, was such that he is said to have stuck a pin into his leg, fearing that he might be dreaming.

Governor John A. Mead of Vermont.

DEMANDS OF ADAMS WEAVERS REFUSED

ADAMS, Aug. 10.—A committee of five weavers met William B. Plunkett, secretary of the Berkshire Cotton Manufacturing Company, whose three mills were closed Tuesday by a strike of the weavers, and presented the demand of the Weavers' Union that four cents per mile were allowed by the firm be discharged. Secretary Plunkett said this demand could not be complied with.

MEN'S Complaints CURED

EXPERIENCE, PRACTICE, KNOWLEDGE

The three essentials to our success—the three kinds of knowledge which means success to you for patients. Are these not the best credentials? Do you want a positive guarantee to cure? Do you need a sure pledge of good faith? Then you want the DR. HALLOCK method. Dr. Hallock has cured 17,000 men and women of all kinds and from whatever cause. Nervousness, exhaustion, lack of energy, nervous and physical debility, exhausted vitality, impotency, lost manhood from the effects of evil errors and excesses, cured and full vigor restored. Varicocele, Stricture, Blood Poisoning, Kidney and Bladder Troubles, Rupture, Piles, Fistula, etc., successfully treated. Urinary diseases, bladder and kidney complications, cured quickly and privately. Consultation free. Our methods are modern, reliable and up-to-date. Our offices are equipped with modern appliances for the treatment of all diseases of men. Every time, in written guarantee given to cure or refund money. Our charges are reasonable. Call at office or write for free advice. Office hours, 9 a. m. to 8 p. m. Sundays, 10 to 1. Sent sealed by mail free, with question blank for home treatment. Consultation free.

DR. HALLOCK CO.
114 Court St. Boston, Mass.

Office 64 years at the same old stand, corner Court and Stoddard streets, one minute's walk from Scollay Square Subway Station. The oldest, most modern and most reliable in the country, as this proves those and all products know.

I CURE MEN

Diseases and Weaknesses
PRIVATE, DELICATE AND SPECIAL
RELIABLE EXPERT METHODS
Over 30 Years' Experience
Cures Guaranteed
Men suffering from nervousness, lack of energy, unfitness for study or business, should write for my question blank and free book. Consultation free. Office hours, 9 a. m. to 8 p. m. Sundays, 10 to 1.

ADVICE FREE
BLOOD POISON cured at moderate cost. Kidney, Bladder and Urinary troubles, Rheumatism, Nervousness, Lost Manhood, Impotency, Varicocele, Stricture, Piles, Rupture, Skin and Scalp diseases.

DR. KILLORY, 91 A COURT STREET, Boston. Hours, 9 to 5. Sundays, 10 to 1.

DR. ROTHFUCHS
Graduate Harvard Specialist
I give a guarantee in all cases, acute and chronic diseases and weaknesses of men. Kidney complaints, nervousness, lost vitality, strength and energy restored. Varicocele, stricture, blood poison, pain, no loss of time. Quick results. Cures blood poison, sore throat, rash, etc. Sores healed in 24 hours. Consultation free. Office hours, 9 a. m. to 8 p. m. Sundays, 10 to 1. Dr. Rothfuchs, Cor. Tremont and Boylston Sts. Rm. 10-12-14. Boston.

"606"
Pay one visit. Only remedy for blood, skin, kidney diseases. Dr. Hahn, Tremont House, 74 Boylston St.

DR. HAHN'S REMEDIES FOR MEN AND WOMEN $1
MEDICAL-SURGICAL SPECIALISTS, 29 years' experience, employ the latest discoveries for curing ALL DISEASES. Fee $2. Hours 10 to 2, 6 to 8. 10 to 1, 74 BOYLSTON, Cor. Tremont, Suite 816. Free Advice.

All Ready for Tomorrow $150.00 For You

Miss Ad Taker, of the Boston American Will Be at Revere Beach

Capture Her and Get $150.00 in Gold

Study Her Photo and Watch for a Green Parasol

THIS IS HOW YOU DO IT

Miss Ad Taker of the Boston AMERICAN will stroll along the Beach and the Boulevard, from Condit's to Revere street, TOMORROW, between 2 p. m. and 5 p. m.

If you catch her you can win $150.

There are two requirements to win the $150. First, the person who identifies Miss Ad Taker of the Boston AMERICAN must have in his or her hand, in plain sight, a copy of SUNDAY'S Boston AMERICAN, and shall say to her as she walks the streets mentioned, "You are Miss Ad Taker of the Boston AMERICAN." The first man, woman or child who identifies her, as directed, will receive a Boston AMERICAN order for $100 in gold.

Second, if you have in your possession a receipt for a Boston AMERICAN want ad for any day this week or for Sunday you will be paid $50 extra.

If you capture Miss Ad Taker in the manner directed you receive $100.

If you capture her and hold a receipt for a Boston AMERICAN want ad, as required, you get $50 additional.

Remember, two big prizes, $100 and $50. You can win them both.

You may know Miss Ad Taker by the photograph published on this page. She may wear a plain hat. She will carry a green parasol. Don't give up the search if you do not see her on the beach or on the Boulevard. Search the amusement places and the restaurants. She may be in one of them. If you are not able to take this tip, if you want to sell or trade a sewing machine or bicycle, if you want to buy or sell a horse or cat, a horse or boat, you can do it through the Want Ads of the Boston AMERICAN.

One of these numerous headings under which Want Ads are published must fit your case. Just insert a small ad and you will receive a prompt reply which will entitle you to the $50.00 additional prize if your observation is keen enough to capture Miss Ad Taker.

Barter and Exchange.
14 words or less 14c; additional words 1c

WHAT HAVE you to exchange for 4,000 sq. feet of land on Atlantic St., Mattapan? Apply J. F. CLAFF, 214 Tremont st., Boston.

UNCLAIMED parlor suites exchanged for balance due; also other suites, pianos, furniture and insurance policies; ship covers. STAR KING PAYING CO., 258 Harrison av., Boston.

LAUNDRY WORK in exchange; flat work, wet wash; what have you? S Merlin st., Wellborn.

FIRST-CLASS dentistry to exchange here you or any dentist. 3 984, Boston American.

1,000 SHARES copper stock, par value $2,000, for auto. HERB MONAHAN, Brockton, Mass.

Clothing.
15c a line of 7 words. 25c display.

Wage Earners, Take Notice!

Marks & Chester

105 Dudley St. cor. Dudley Sq.

WILL CANCEL the $100 from your LITTLE MONEY OR FAIR SHARE, IF I MAKE YOU A SUIT OR OVERCOAT.

LOOK for the name MARKS & CHESTER for the best clothes ever offered for the money. Long suits, short suits, stout suits, slender suits, all made by leading tailors; suits from $1.50; overcoats from $1.50; rain coats and jackets from 75c; coats or vests from $1.25, highest grade dress suits for $15; or to order, Dudley st., side door; open evenings till 9; Saturdays, 11.

The Original Max Keezer

2-3-7 ROW ST., CAMBRIDGE.
NEXT DOOR TO 1353 MASS. AVE.
HARVARD students' tailor, who was starting for himself when you were in knee pants, wishes to welcome back Harvard students' clothing; take subway car to Central sq. or Harvard sq. Open evenings 7 to 9; Sats. till 9 p. m. Phone Cambridge 302.

KEEZER, 1 month st., the one and only store in Boston that handles Harvard discount on student clothing; also full dress, tuxedo and Prince Albert for sale or to let; open evenings till 9; Saturdays to 10. Phone Rox. 916.

Typewriters.
15c a line of 7 words. 25c display.

RELIABLE TYPEWRITERS, $15 up; $5 cash, balance monthly; rented $2 per month. THE OFFICE APPLIANCE CO., 16 State st.

ALL MAKES rented, repaired, exchanged. AMERICAN WRITING MACH. CO., 38 Bromfield st.

Schools and Colleges.
15c a line of 7 words. 25c display.

Become An Expert Electrician

There are always good positions for young men who are expert electricians. Be fitted with working electrical machinery, not text books. Write for free prospectus, showing how successful we have made others, and how we can help you. HAWLEY ELECTRICAL SCHOOL, 115 Huntington av., Boston.

Safety Razor Blades.
15c a line of 7 words. 25c display.

Van Blade Stropper

VAN STROPPER leads them all. Will free Gillette, Durham, Auburn, Gem Jr., Ever Ready, Enger and other safety razor blades from pulling. Price Style A—GILLETTE, DURHAM, AUBURN, KUTTER, GEM JR., READY, ENGER, ANTIQUE. KUTTER, GEM JR., READY, ENGER, ANTIQUE.

VAN MFG. CO.,
183 Franklin st., Boston, Mass.

2c Each—Sharpened—2c Each.

ANY BLADE sharpened, guaranteed to shave better than new; 2c each; postpaid; mail orders returned promptly. HUB SHARPENING CO., 40 Causeway st.

Furniture.
15c a line of 7 words. 25c display.

SURE CURE BUGS for second-hand furniture, mattress, piazzas, merchandise of every description. H. HEIGHTS, 1 Bowdoin sq., Boston. Bulfinch 1st. 2308 W.

OLD FEATHER BEDS bought; highest cash price paid. AMERICAN FEATHER CO., 338-342 Causeway st., Boston.

Bicycles and Motorcycles.
15c a line of 7 words. 25c display.

$50—MOTORCYCLE—$50
3½ H. P., 2 speeds, in perfect running order, overhauled and in perfect shape. LOUIS J. DE PASS, 28 Otsego st., Roxbury.

FOR SALE—Iver Johnson bicycle; can be seen between 2 and 3:30 p. m. E. JONES, 481 Main st., city.

Yachts, Boats and Engines.
12½c a line of 7 words. 25c display.

MOTOR CANOE.

17 FT. 1½ H. P., in perfect running order, $80; may be seen at Kenmore's Boathouse, Auburndale. H. R. PHILLIPS, 209 Devonshire st., Boston.

FOR SALE—12-ton fishing schooner Vesta, at complete, one dory, engine, compass, etc.; will trade for land. W. F. CARR, 7 Hardy st., Salem.

Wall Papers.
15c a line of 7 words. 25c display.

A COMPLETE STOCK of new and artistic wall papers for paring of 1912 now in stock. Prices reasonable. THOS. SWAN & CO., Cornhill, Roxbury.

Razors Sharpened.
15c a line of 7 words. 25c display.

RAZORS HONED, 20c; done right; we return mail order charge. PERRONE, 7 Ivory st.

Wines and Liquors.
15c a line of 7 words. 25c display.

ABSOLUTELY STRAIGHT 3-story Ky. whiskey, N. E. rum or gin, $2 full gal., by express. THOS. SNOW & SON, 39 So. Market st. Est. 100 years.

Refrigerators.
15c a line of 7 words. 25c display.

Ice Chests at Factory Prices.
ALL KINDS of refrigerators and store fixtures; good 3d hand, ½ price. WHITMAN CO., Bulfinch st.

Theatres.

COMING AUGUST 19
OPENING REGULAR SEASON
HENRY W. SAVAGE'S
Production of the Parcival Spectacle
The Million
A SUMMER STORM OF GAIETY
Lightning Flashes of Wit | Thunders of APPLAUSE | Refreshing Gale of LAUGHTER
TICKLED BROADWAY FOR 6 MONTHS

WALDRON'S CASINO
WILL OPEN THIS AFTERNOON
WITH BEN WELCH
AND HIS
BURLESQUERS

MAJESTIC Twice Daily, 2 & 8 P. M. Prices 15-75c
NANCE O'NEIL
With LINDSAY MORISON TRILBY
EVERY NIGHT
Next and Last Week—Oliver Twist

B. F. KEITH'S THEATRE
JOHN TILLER'S BIG LONDON SUCCESS
Including the Famous
TWELVE SUNSHINE GIRLS
9—Great Vaudeville Acts—9 Prices as usual

LUEW'S ORPHEUM
CONTINUOUS VAUDEVILLE
1.30 P. M. to 11.00 P. M.
OPEN ALL SUMMER
Prices 10c, 15c, 25c

GLOBE Morn's 3c, Afternoons 10c After 6, 10c-15c
Big Show—Vaudeville & Movies

Amusements.

BOSTON TO NEW YORK $2.25 STEAMBOAT ROUTE
Special through car leaves Providence at 6.30 P. M. Standard Time, connecting with Fall River Line Steamer for New York.
To Providence or Fall River, 75c

FOR THE FISHING BANKS
FAST STEAMER ATHLETE
Wireless Code CHSSA
$200.00 IN GOLD PRIZES
Will leave north side of Central Wharf, foot of State st., SUNDAY AUG. 11, at 8 A. M. Line, bait and shower free. Fare $1.00.

For THE FISHING BANK
CAPT. E. W. DIXON
$200.00 GOLD PRIZES
Steamer KING PHILIP
Leaves Commercial Wharf SUNDAY and DAILY at 10 o'clock. LUNCH and LIQUORS FREE. FARE $1. Marion Steamb't Co.

BASE BALL
MON. AT 3:15
CHICAGO
NATIONAL LEAGUE

REVERE CYCLE TRACK
TONIGHT AT 8:15
COLLINS—WHITE—HERSHMAN
25 MILES MOTOR PACED
GRENDA OF AUSTRALIA
AT MORAN AND CHISSA
UNLIMITED PURSUIT RACE
Bleacher Seats - - - - - 25 Cents

GLOUCESTER & "NORTH SHORE"
Steel Steamers "Cape Ann" and "City of Gloucester" leave North side Central Wharf, foot of State st. Elevated stairs, Boston, visiting Manchester Days 10 A. M., 2 P. M.; leave Gloucester 2.45 P. M. Sundays 10 A. M. Other days leave Boston at 10.15 A. M.; leave Gloucester at 5.30 P. M. Fare to Gloucester 50c; each way. Excursions $1.25.
BLANCHARD, Mgr., B. & G. S. S. Co.

Follow The BLUE FLAG To NORUMBEGA
Auto Service Rte. 3.30 Leaves Arlington Heights Opens Daily 10 A.M.

BASS POINT
Boston's Best Salt Shore Bathing Beach. Direct Connection and Service via Revere Beach and Narrow Gauge Electric Trains.
Leave Boston, Scollay Square, 10 A. M., 12.30, 2.30, 4.30, 6.30 P. M. Leave Bass Point, 11 A. M., 1.30, 3.30, 5.30, 7.30 P. M. Last boat back 8 P. M. Fare 10c.

Fireworks Tonight
America's Original CABARET
and Dry Dock PARAGON Nantasket Beach
75 PALM GARDEN
Daily 9 A. M. to 10 P. M. Sundays 1 P. M. to 10 P. M.

CONVICT SHIP
CHARLES RIVER STORES DOCK
WARREN BRIDGE, SOUTH STATION
—ADMISSION 25c—
Guides and Lecturers Free.

Tours and Travels.

NEW YORK $2.40
VIA RAIL AND BOAT
BAY STATE LINE
Via Trolley and Boat. $2.25 Boat Excursions
GEORGIA and TENNESSEE
Daily, including Sunday—Improved Service.
Telephone, Main 1741
Ticket Office, 214 Washington St., Boston.

To New York $2.65
via Rail and Boat. Daily and Sundays.
COLONIAL LINE 226 Washington St. Phone F. P. 6700

50,000 Farm Laborers
Wanted for
Western Canada
HARVESTERS' EXCURSIONS will be run from Eastern Canada on the following dates from territory described:
August 12th and 28th—Maritime Provinces
August 16th and 28th—Province of Quebec and Eastern Ontario
—VIA—
Canadian Pacific Railway
Full Details at Boston City Ticket Office
332 WASHINGTON STREET
Or Write
F. R. PERRY, Gen. Agt., Passenger Department

Deaths.

LEWIS—In Charlestown, August 8, Mary, beloved daughter of Manuel F. and Philomena Lewis, aged 19 yrs. 10 mos. 13 da.
Funeral Monday, August 12, at 2 p.m. at 29 Sackville street, Charlestown. At 9 a.m., Requiem Mass in Mission Church. Relatives and friends respectfully invited.

FIFTY-FOURTH YEAR

J.S. WATERMAN & SONS
Incorporated
UNDERTAKERS
2326 & 2328 WASHINGTON ST.
Adjoining Dudley St. Elevated Station
Funeral, Cemetery, Cremation and Transfer Arrangements.
CHAPEL. Extensive mausoleums.
Complete equipment for city and out-of-town service.
Automobile Hearses.
FRANK S. WATERMAN, President.
JOHN F. S. WATERMAN, Vice-Pres.
TELEPHONES ROXBURY 72-73-74

Maternal Telegraph and Cable Address, Undertaker, Boston.

Established 1840. Telephone 665 Oxford
LEWIS JONES & SON
UNDERTAKERS
NO. 59 LAGRANGE STREET,
Reasonable rates, prompt service, Horses tasteful embalming. Entire building containing every facility devoted to our business.
NO CHARGE FOR CHAPEL.

Lost and Found.

15c a line of 7 words. 25c display.

LOST—On Hull car, Monday, at 10:45 p.m., between Eliot and Waltham sts., a black leather case, containing money and certain personal other things; reward. Address H 908, Boston American.

LOST, Traveling gold watch and pin, Mon. P. M. in Wellesley sight, between Tremont st subway and Rose's Wharf. Reward 11 Parrott st., Lynn.

LOST—Between Boylston st. subway sta. and Dean st., a gold locket, with initials engraved, marked "M. N. W." Return to 1766 Beacon st., Brookline, and receive reward.

Will conductor who took woman in automobile from Somerville to Boston on Sunday, August 4, please send his address to Somerville Journal, referred. WILSON, 10 Burroughs pl.

LOST—Or stolen, on Hull car, gold brace let. Return to 6 J. DONLON, st 85, Paul st., Brookline; reward.

LOST—St. Bernard dog, no collar, weight 150 lbs. Notify P. PALMER, 1200 Commercial st., North Somerville; reward.

LOST—At Harvard sq., brooch, with nine small diamonds, engraved; reward. Tel. Camb. 6277-M.

Tours, Travel and Transportation.

15c a line of 7 words. 25c display.

CUNARD LINE
Boston, Queenstown, Liverpool
Laconia Sails Aug. 20, 3:30 P. M.
Tel. Fort Hill 4000 126 State St.

Money to Loan.

Three advertisers are under the supervision of the Finance Committee:

QUICK LOANS, at legal rates, on salary, furniture, pianos, horses, other chattels; notes paid; no delay; no fees; no publicity; confidential; agents, call; MARKS & AVERY, 15 Court sq., 1st floor, Room 2.

GET YOUR vacation money at the lowest rates on salary, furniture, pianos, horses, motor cars, diamonds, teams, autos; 1c. 24, highest prices for liberty bonds; confidential; reasonable; MORRIS H. VAN DAM, 1 Beacon st., Boston; tel. Hay. 8778.

MONEY TO LOAN—$201 and over. THE NEW ENGLAND INVESTMENT CO., 31 Beacon st., room 308.

Special Announcements.

15c a line of 7 words. 25c display.

DEEP SEA water baths at home; what is good for laundry, bathing and cleaning; delivered throughout Boston, Brookline, and suburbs; 5 gallons $1.00; 10 gallons $1.75; 20 gallons $3.00. WATER BOY, 27 Sidney st., rm. 50, Boston. E. B. BURLINGAME, Mgr., Tel. Oxf. 1200.

DR. ADY, surgeon and specialist, honors graduate; 16 years' clinical experience; confinement, maternity cases, accidents, surgical emergencies, etc., office hours 2 to 5 p.m. 126 Tremont st., Boston.

LADIES taken to board before and during confinement; private physician in attendance; patients remain remarkably. Tel. 1227-W Melrose, 209 Wyoming ave., Wyoming station, Melrose highlands.

HOME for women, before and during confinement; private physician in attendance; terms reasonable; 7 Pierce st., Parkhurst, R. I.

LADIES' SPECIAL CLINICAL treatment st., rm. 12. Hours, 10 a. m. to 2 p. m.; Boston.

Business Personals.

15c a line of 7 words. 25c display.

MATERNITY cases cared for before and during confinement; infants adopted or boarded if desired; confidential; terms reasonable. Mrs. HOLGSWORTH, ANATOMICAL, New Rochelle, N. Y.

WANTED—Everyone wishing friends to come good with to send 10c for THE YOUNG PEOPLE'S RACING GUIDE. HIRT & MOSS, 41 Boylston, Mass.

YOUNG man of 30 desires Christian young lady to enter into business partnership. Address Q 951, Boston American.

INFORMATION of vital importance to every farmer, gardener, and fruit grower. P. 60, Boston American.

MARRY your friends; latest list 10c. HOLLY CORRESPONDENCE CLUB, Newtonville, Mass.

Information Wanted.

15c a line of 7 words. 25c display.

IF MARY SMITH BROWSON, last heard of in N. Y. C., wants this, she will write to Box 1207, Boston, Mass.

WANTED—To know the whereabouts of a party named Jones, or the name of Jack. Address M. ANDERSON, Mass.

MISS NG persons located anywhere through our system; results; terms reasonable; 10c. Box 1207, Boston, Mass.

STEVE—Meet me Sunday, 7 p. m., same place. GERTIE.

Adoption

15c a line of 7 words. 25c display.

ADOPTION—Wanted, to adopt a healthy child, 2 ears old, brown hair and eyes. X 948, Boston American.

GIRL not over 7 or 8 years old as companion; will adopt if desirable. M 902, Boston American.

Printing.

15c a line of 7 words. 25c display.

1,000 BUSINESS CARDS, $1; 1,000 circulars, $1. B. SHIEF PRESS, 81 Leverett st., Boston.

Astrology.

40c a line of 7 words. 40c display.

MADAME HANSON, CLAIRVOYANT, Card reader; know thyself. 1625 Washington st., corner Union park.

MISS PEPPER, TRANCE MEDIUM; advice on business, health. 844 Tremont st., Boston.

MISS LANUE, Boston, wonderful card reader, 6 Church st., up 1 flight; hours 9 to 9.

Religious Notices.

INT'L BIBLE STUDENTS' ASS'N

DIVINE WORSHIP Sunday, 3 p. m., St. Matthew Hall, 162 Tremont st., Topic: THE KINGDOM OF GOD. Speaker, A. M. Graham. Seats free. No collection. Testimony meeting, Wednesday, 8 p. m.

Poultry and Supplies.

12½c a line of 7 words. 25c display.

FOR SALE—Homer pigeons. T. H. KENNEDY, Montello, Mass.

Diamonds, Watches and Jewelry.

15c a line of 7 words. 25c display.

LENOX JEWELRY CO.
DOWN, $1 each, diamonds, watches, jewelry; rest you; 372 Washington st., 3rd floor.

STRICTLY legitimate pawnbroking; loans on diamonds, watches, jewelry, gold, broken jewelry, old gold, silver, platinum; 3 per cent. per month; 1 or 2 years to pay. 77 Bromfield st., Room 32; established 15 years; 1c. 28.

BEAUTIFUL solitaire diamond ring, valued $40; pledged for $10; ticket $5; can be seen. 41 Boylston, American.

Horses and Carriages.

12½c a line of 7 words. 25c display.

THERE'S JUST ONE PLACE WHERE YOU CAN FIND ANYTHING IN HORSES AND CARRIAGES—STRING'S HENDERSON ROAD, NORTH CAMBRIDGE; SPECIAL LOW PRICES THIS WEEK.

CLOSED in baker's wagon, would make a good fish wagon; for sale at KINGBURY LIVERY STABLE, Dartmouth st., Malden.

Male Help Wanted.

10c a line of 7 words. 20c display.

Bright,
Hustling Young Men

ABOUT 18 YEARS OF AGE, FOR OFFICE WORK; HIGH SCHOOL GRADUATES WITH SOME EXPERIENCE PREFERRED. Apply at Employment Bureau; room 38 Avon Street entrance and direct elevators to fourth floor, rear.

JORDAN MARSH CO.

WOOD HEELERS—Experienced on French heels and Cuban heels and turns. Apply at once. NATHAN D. DODGE SHOE CO., Newburyport, Mass.

Floor and Bench Molders.

WANTED—First-class side floor and bench molders for heavy general machinery castings. No blasts or brass work. Steady work for right men. Apply GARDNER GENERAL FOUNDRY CO., Gardner, Mass.

SHOE CUTTERS
WANTED AT ONCE—Outside shoe cutters. G. A. THURSTON SHOE CO., Lynn, Mass.

LINEMEN WANTED.

EXPERIENCED electric light linemen wanted for city and suburban work. Apply FRED T. HALL, 1 Beacon st., room 1, Boston.

DRAFTSMAN WANTED.

EXPERIENCED in structural steel detailing. CHELSEA IRON CO., 50 Church st., Boston.

ARMATURE WINDERS—Wanted for direct current motor and generator work; state wages expected. Address P 909, Boston American.

BELT MAKER—Wanted good steady position, apply to 6 or 7 THOMAS MFG. CO., Dorchester, Mass.

CARPENTER FOREMAN—Cottage houses most week from place; fifteen miles out of Boston. G. 1 Boston American.

CARPENTERS—Wanted, good mobile for Hanscom Field, Bedford, Mass. Apply to MAJ. CHARLES DE F. CHANDLER, Boston st., Boston.

CHANNELER—Wanted, one molder, channeler. Apply FIELD LUMBER CO., 12 Wormwood st., Sq. Boston.

COOK—Wanted, also outside all round man; good wages; summer hotel. Box 59, Bangor Maine, N. H.

DRAFTSMAN—Wanted, mechanical draftsman, experienced in the design of motors, generators and details apparatus, such as centrifugal pumps, air, direct brakes, etc. State experience and salary expected. THE CHRIS. SMITH & SONS CANAL BOAT CO., Investigation of ELECTRIC & MFG. CO., East Portsmouth, O.

FOREMAN—Wanted, a working foreman in small machine shop; steady work for right man. Apply 1 to 2 p. m. 1 Broad st., Boston.

GRANITE CUTTERS—Wanted, 8 good granite cutters; long job; steady work. Apply THE JACKSON STONE CO., Bridgeport, Conn.

MACHINISTS—Experienced, with room, familiar with turret, screw and gear cutting machines; also experienced bench and machine hands. H. E. BRIGHAM, Westboro, Mass.

MACHINISTS—Wanted, first-class machinists; steady work to high grade man. RIVETT, LATHE & GRINDER CO., Brighton district, Boston, Mass.

PLUMBER—Young man wanted, with 2 to 4 years' experience in plumbing trade. Apply J. J. FISHER, 114 Broadway, Somerville.

PLUMBERS—Wanted, steady work for good, reliable men. Apply to 6 or 7 THOMAS MFG. CO., Dorchester, Mass.

SHADE TREE MEN—Immediately, for work in Belmont, Watertown and Cambridge; must send apply; state wages expected in first letter. GEO. MOODY, Belmont, Mass.

SHOE NAIL CUTTER—Wanted for Pawling Stimpson, Tin & factory about 35 miles from Boston; state age, wages expected and give reference. PAWLING & HARNDEN CO., Bridgewater, Mass.

SIGN PAINTER—First-class commercial writer; steady position; state wages expected. Address P 907, Boston American.

SLATE ROOFERS—Wanted, Apply at MORRILL & NICHOLS, 1 Broad st., Room 1, Boston.

SPINNER—Night spinner wanted, 5 nights a week; good for right man. Apply to JOHN FAIR FALLS WOOLEN CO., Kezar Falls, Me.

TANNERS—Wanted, for Pawling Stimpson Tin & factory about 35 miles from Boston; state age, wages expected and give reference. PAWLING & HARNDEN CO., Bridgewater, Mass.

STEAMFITTERS—Wanted, 2 steamfitters; apply at once; state wages. Address P 910, Boston American.

TEAMSTERS—Wanted, 2 teamsters; apply to ANDERSON MILLS, Stoughton, Mass.

TEAMSTERS—Experienced men to drive double teams. Apply 75 School st., Roxbury.

WANTED—2 card strippers, 2 spinners, 2 A. & L. weavers, 1 warper, 1 loomfixer; family help preferred. Apply OCNEGAN MILLS, Old Town, Me.

Male Help—Miscellaneous.

15c a line of 7 words. 25c display.

SOLICITORS WANTED
A NEW PROPOSITION; must be of experienced and of neat appearance; good positions to the right men. Apply between 9 and 10:30 a. m. to MR. NOLAN, 157 Federal street, room 38, Boston, Mass.

WE TEACH AUTOMOBILE REPAIRING FREE.

THE most practical repair course in Boston; we are the only garage that specializes on motors and carburetor repairs and have special equipment for teaching them; call and stamp for particulars, driving lessons $1 each.
DUNLAVY & REIG,
222 Columbus av.

200 Men Wanted This Week
TO LEARN to drive and operate automobiles in our shop; practical instruction, 4 weeks; pay for lessons after position secured. SCHOOL OF AUTO SCHOOL, 509 Tremont st., Boston.

ENGINEERS AND FIREMEN wanted for licenses according to the State law; the examinations will begin during September; apply to the STEAM ENGINEERING SCHOOL, 121 Haverhill st., Room 2, Boston, Mass.

TREMONT JOBS open; write for list. TREMONT INSTITUTE, Dept. 149 E. Boston.

I MADE $50,000 in ten years with a small mail order business and will help you for free book-let; tells how. RICHARD K. FOX, Box 77, New York.

LOCOMOTIVE FIREMAN and engineer; examine for railroads in Boston; $90 to $200 monthly; no experience; 3 months' home study; state age. MOKE, conductor, $150-$200; age 18-35, good sight, can carry 160 lbs.; many positions for conductors and brakemen; employment assisted; state age; send stamp for full particulars. STAND. BUSINESS TRAINING INST., Buffalo, N. Y.

MEN WANTED to bring their wives' watches to WALDEN HOUSE, the valley of jewelers; 12 skilled watch repairers; no fees; no charges; sale place to trade; open evenings.

MEN AND WOMEN wanted for government positions, $65 month; write for list of openings. FRANKLIN INSTITUTE, Dept. 149 E, Rochester, N. Y.

MEN—Wanted to sell trees and plants, highest commissions paid; permanent work; write for terms. PERRY NURSERIES, Rochester, N. Y.

U. S. GOVERNMENT wants mail clerks, carriers, railway mail clerks, internal revenue and customs service, home clerks, clerks in patent offices, forest rangers, treasury, army, navy and other departments at Washington; $600 to $1,800 yearly; write for list of vacations; position secured; a course for 1912 Boston examinations soon; common education sufficient; thousand appointments coming; no political nonsecretary. Write immediately for sample questions and free illustrated book telling how to secure position and full particulars. FRANKLIN INSTITUTE, Dept. 149 E, Rochester, N. Y.

TAKE your spare time to build up a mail order business of your own; no capital required; we start you; you can make $5 to $10 daily. OPPORTUNITY EXCHANGE, Boston.

WE TEACH MEN to run motion picture machines and pay them $25 a week; call COLONY AMUSE. CO., 220 Tremont st.

WRITE moving picture plays; good pay; I will show you. HERB. MONAHAN, Vaudeville Author, Evanston, Mass.

Agents and Canvassers.

15c a line of 7 words. 25c display.

LAUNDRY WORK wanted; flat work not wash and rough dry; regular commission allowed; good service in an up-to-date plant. RIVERSIDE LAUNDRY, Wellesley, Mass.

Hatters.

15c a line of 7 words. 25c display.

PANAMA HATS bleached and blocked into latest shape. KELLY HAT SHOP, 22 Province st.

Female Help Wanted.

10c a line of 7 words. 20c display.

Paper Box Makers

EXPERIENCED hands on beach and machine work. Apply LOWNEY'S, Paper Box Dept., 486 Harrison av.

STITCHERS WANTED
EXPERIENCED ON SUSPENDER WORK.
MUELLER & WILSON (new) machines. Apply at factory, CHESTER SUSPENDER CO., 1237 Columbus av., Roxbury.

HAND SEWERS
WANTED on ladies' neckwear. Apply at once, COLONIAL NECKWEAR CO., 65 Bedford st.

MACHINE STITCHERS
WANTED on ladies neckwear. Apply at once, COLONIAL NECKWEAR CO., 65 Bedford st.

BOOKKEEPER—Experienced double-entry bookkeeper and typewriter on Smith Premier machine. Apply by mail to MALDEN KNITTING MILLS, 52 Franklin st., Malden.

OPERATOR—Wanted, experienced stamper, EAGLE SHOE MFG. CO., Paris st., Everett.

SEWERS—Wanted, first-class sewers on custom garments; good pay; steady work. GARLAND MFG. CO., 6 Amherst st., Roxbury.

STENOGRAPHER—Wanted, high school graduate; experienced, neat, accurate; permanent position. Apply 176 Federal st., rm. 426, Boston.

WASHWOMAN—Wanted. Apply to PARIS HAND LAUNDRY, 7 Dartmouth st.

Female Help—Miscellaneous.

15c a line of 7 words. 25c display.

WIVES WANTED to help their husbands; watches to WILSON BROS., 156 Dudley st., Jewelers; 10 skilled watch repairers; no fees; no charges; sale place to trade; open evenings.

WOMEN wanted for government positions, $65 month; Boston examinations soon; write immediately for free list of openings. FRANKLIN INSTITUTE, Dept. 474 E., Rochester, N. Y.

WOMEN—Wanted, experienced in washing and dressmaking. McDOWELL'S, 59 Temple Pl.

Employment Agencies.

12½c a line of 7 words. 25c display.

MISS KING'S—699 Washington st., canable French and Scotch girls; hotel help and green girls.

Female Situations Wanted.

5c a line of 7 words. 25c display.

WIVES WANTED to help their husbands; watches to WILSON BROS., 156 Dudley st., Jewelers; 10 skilled watch repairers; no fees; no charges; sale place to trade; open evenings.

WOMAN wants work by the day; laundress, cleaning or washing by the hour; will go anywhere, Address 1 PETER, 876 Adams st., Dorchester.

DRESSMAKER—With unlimited experience in high grade ladies' tailoring and fitting; prefers working in a specialty. Address DRESSMAKER, 27 Dermont st., suite 2, Back Bay.

LADY PIANIST—Would like opportunity to play in private families. A. M. S., 200 Boylston st.

LAUNDRESS—Wants work at home or out; will do cleaning. 32 Sawyer st., Dorchester.

MORNING WORK—In a building cleaning office or store of references. B. 3, 1 Boston American.

NURSE—A nurse wishes confinement cases for the summer months; will go to any part of Boston $30 per week. NURSE, 21 Beech Glen st., Roxbury.

WASHING and ironing to take home; $2.50. MRS. G. SHEPARD, 2 Chester place, city.

Male Situations Wanted.

5c a line of 7 words. 25c display.

ENGINEER—2nd-class, desires position; experienced; Boston preferred. P 906, Boston American.

COLLECTOR—Having half a day off every day and all the vacations he wants, will call, collect or take orders on commission basis; best of references. SPENCER, 6 Bedford st., Boston.

ASST. JANITOR—Thoroughly experienced, furnishes references; wants steady position. 1 Boston American.

JANITOR—Young man, colored, wants work as janitor or in any capacity; has had experience in schooling, good ref. 31 MAXWELL, 152 Northampton.

PAINTER—Signs and picture, first class, or for decorating or plumbing shop; 20 years' experience. BAIN, 826 Columbus av.

PLUMBER and steam fitter wants contract or day work; work guaranteed at low rates. O. ELSON, 35 Bowdoin st., Boston.

PIANIST—Position wanted. Box 46, Lanesville, Mass.

PRIVATE SECRETARY—High-grade author and lecturer desires new work; will travel. Address P 905, Boston American.

TUNING and sheet iron worker, furnace worker. W. TAYLOR, 99 Franklin st., Allston.

UPHOLSTERER—Wanted, furniture, reupholsterer, mattress. UPHOLSTERER, 53 Suffolk st., Holyoke.

UPHOLSTERING—At residence. Expert last-class workman; best of references. Tel. Roxbury 2458-R, 15 Chelsea.

WANTED—A man wants work. 1 988 Boston American.

YOUNG MAN—18 years old, wants position for errands or anything. RAYMOND HOWE, JR., 248 Main st., Melrose, Mass.

Automobiles.

15c a line of 7 words. 25c display.

$850—PACKARD 1908.
7-PASSENGER TOURING CAR.
PULLMAN TYPE; 4 cylinders; 38 h.p.; 5 seats; 4 doors; 2 tops; 1 extra tire and rim; 1 extra tube; 1 extra rear wheel; 1 extra front wheel; 1 extra set of chains; 1 extra set of springs; 1 extra set of gears; 1 extra set of bearings; 1 extra set of axles; 1 extra set of differential gears; 1 extra set of differential bearings; 1 extra set of transmission gears; 1 extra set of transmission bearings; 1 extra set of transmission shafts; 1 extra set of transmission clutches; 1 extra set of transmission brakes; 1 extra set of transmission brake bands; 1 extra set of transmission brake drums; 1 extra set of transmission brake shafts; 1 extra set of transmission brake shaft bearings; 1 extra set of transmission brake shaft gears; 1 extra set of transmission brake shaft clutches; 1 extra set of transmission brake shaft brakes; 1 extra set of transmission brake shaft brake bands; 1 extra set of transmission brake shaft brake drums; 1 extra set of transmission brake shaft brake shafts; 1 extra set of transmission brake shaft brake shaft bearings; 1 extra set of transmission brake shaft brake shaft gears; 1 extra set of transmission brake shaft brake shaft clutches; 1 extra set of transmission brake shaft brake shaft brakes; 1 extra set of transmission brake shaft brake shaft brake bands; 1 extra set of transmission brake shaft brake shaft brake drums; 1 extra set of transmission brake shaft brake shaft brake shafts; 1 extra set of transmission brake shaft brake shaft brake shaft bearings; 1 extra set of transmission brake shaft brake shaft brake shaft gears; 1 extra set of transmission brake shaft brake shaft brake shaft clutches; 1 extra set of transmission brake shaft brake shaft brake shaft brakes; 1 extra set of transmission brake shaft brake shaft brake shaft brake bands; 1 extra set of transmission brake shaft brake shaft brake shaft brake drums; 1 extra set of transmission brake shaft brake shaft brake shaft brake shafts; 1 extra set of transmission brake shaft brake shaft brake shaft brake shaft bearings; 1 extra set of transmission brake shaft brake shaft brake shaft brake shaft gears; 1 extra set of transmission brake shaft brake shaft brake shaft brake shaft clutches; 1 extra set of transmission brake shaft brake shaft brake shaft brake shaft brakes; 1 extra set of transmission brake shaft brake shaft brake shaft brake shaft brake bands; 1 extra set of transmission brake shaft brake shaft brake shaft brake shaft brake drums; 1 extra set of transmission brake shaft brake shaft brake shaft brake shaft brake shafts; 1 extra set of transmission brake shaft brake shaft brake shaft brake shaft brake shaft bearings; 1 extra set of transmission brake shaft brake shaft brake shaft brake shaft brake shaft gears; 1 extra set of transmission brake shaft brake shaft brake shaft brake shaft brake shaft clutches; 1 extra set of transmission brake shaft brake shaft brake shaft brake shaft brake shaft brakes; 1 extra set of transmission brake shaft brake shaft brake shaft brake shaft brake shaft brake bands; 1 extra set of transmission brake shaft brake shaft brake shaft brake shaft brake shaft brake drums; 1 extra set of transmission brake shaft brake shaft brake shaft brake shaft brake shaft brake shafts; 1 extra set of transmission brake shaft brake shaft brake shaft brake shaft brake shaft brake shaft bearings; 1 extra set of transmission brake shaft brake shaft brake shaft brake shaft brake shaft brake shaft gears; 1 extra set of transmission brake shaft brake shaft brake shaft brake shaft brake shaft brake shaft clutches; 1 extra set of transmission brake shaft brake shaft brake shaft brake shaft brake shaft brake shaft brakes; 1 extra set of transmission brake shaft brake shaft brake shaft brake shaft brake shaft brake shaft brake bands; 1 extra set of transmission brake shaft brake shaft brake shaft brake shaft brake shaft brake shaft brake drums; 1 extra set of transmission brake shaft brake shaft brake shaft brake shaft brake shaft brake shaft brake shafts; 1 extra set of transmission brake shaft brake shaft brake shaft brake shaft brake shaft brake shaft brake shaft bearings; 1 extra set of transmission brake shaft brake shaft brake shaft brake shaft brake shaft brake shaft brake shaft gears; 1 extra set of transmission brake shaft brake shaft brake shaft brake shaft brake shaft brake shaft brake shaft clutches; 1 extra set of transmission brake shaft brake shaft brake shaft brake shaft brake shaft brake shaft brake shaft brakes; 1 extra set of transmission brake shaft brake shaft brake shaft brake shaft brake shaft brake shaft brake shaft brake bands; 1 extra set of transmission brake shaft brake shaft brake shaft brake shaft brake shaft brake shaft brake shaft brake drums; 1 extra set of transmission brake shaft brake shaft brake shaft brake shaft brake shaft brake shaft brake shaft brake shafts; 1 extra set of transmission brake shaft brake shaft brake shaft brake shaft brake shaft brake shaft brake shaft brake shaft bearings; 1 extra set of transmission brake shaft brake shaft brake shaft brake shaft brake shaft brake shaft brake shaft brake shaft gears; 1 extra set of transmission brake shaft brake shaft brake shaft brake shaft brake shaft brake shaft brake shaft brake shaft clutches; 1 extra set of transmission brake shaft brake shaft brake shaft brake shaft brake shaft brake shaft brake shaft brake shaft brakes; 1 extra set of transmission brake shaft brake shaft brake shaft brake shaft brake shaft brake shaft brake shaft brake shaft brake bands; 1 extra set of transmission brake shaft brake shaft brake shaft brake shaft brake shaft brake shaft brake shaft brake shaft brake drums; 1 extra set of transmission brake shaft brake shaft brake shaft brake shaft brake shaft brake shaft brake shaft brake shaft brake shafts; 1 extra set of transmission brake shaft brake shaft brake shaft brake shaft brake shaft brake shaft brake shaft brake shaft brake shaft bearings; 1 extra set of transmission brake shaft brake shaft brake shaft brake shaft brake shaft brake shaft brake shaft brake shaft brake shaft gears; 1 extra set of transmission brake shaft brake shaft brake shaft brake shaft brake shaft brake shaft brake shaft brake shaft brake shaft clutches; 1 extra set of transmission brake shaft brake shaft brake shaft brake shaft brake shaft brake shaft brake shaft brake shaft brake shaft brakes; 1 extra set of transmission brake shaft brake shaft brake shaft brake shaft brake shaft brake shaft brake shaft brake shaft brake shaft brake bands; 1 extra set of transmission brake shaft brake shaft brake shaft brake shaft brake shaft brake shaft brake shaft brake shaft brake shaft brake drums; 1 extra set of transmission brake shaft brake shaft brake shaft brake shaft brake shaft brake shaft brake shaft brake shaft brake shaft brake shafts; 1 extra set of transmission brake shaft brake shaft brake shaft brake shaft brake shaft brake shaft brake shaft brake shaft brake shaft brake shaft bearings; 1 extra set of transmission brake shaft brake shaft brake shaft brake shaft brake shaft brake shaft brake shaft brake shaft brake shaft brake shaft gears; 1 extra set of transmission brake shaft brake shaft brake shaft brake shaft brake shaft brake shaft brake shaft brake shaft brake shaft brake shaft clutches; 1 extra set of transmission brake shaft brake shaft brake shaft brake shaft brake shaft brake shaft brake shaft brake shaft brake shaft brake shaft brakes; 1 extra set of transmission brake shaft brake shaft brake shaft brake shaft brake shaft brake shaft brake shaft brake shaft brake shaft brake shaft brake bands; 1 extra set of transmission brake shaft brake shaft brake shaft brake shaft brake shaft brake shaft brake shaft brake shaft brake shaft brake shaft brake drums; 1 extra set of transmission brake shaft brake shaft brake shaft brake shaft brake shaft brake shaft brake shaft brake shaft brake shaft brake shaft brake shafts; 1 extra set of transmission brake shaft brake shaft brake shaft brake shaft brake shaft brake shaft brake shaft brake shaft brake shaft brake shaft brake shaft bearings; 1 extra set of transmission brake shaft brake shaft brake shaft brake shaft brake shaft brake shaft brake shaft brake shaft brake shaft brake shaft brake shaft gears; 1 extra set of transmission brake shaft brake shaft brake shaft brake shaft brake shaft brake shaft brake shaft brake shaft brake shaft brake shaft brake shaft clutches; 1 extra set of transmission brake shaft brake shaft brake shaft brake shaft brake shaft brake shaft brake shaft brake shaft brake shaft brake shaft brake shaft brakes; 1 extra set of transmission brake shaft brake shaft brake shaft brake shaft brake shaft brake shaft brake shaft brake shaft brake shaft brake shaft brake shaft brake bands; 1 extra set of transmission brake shaft brake shaft brake shaft brake shaft brake shaft brake shaft brake shaft brake shaft brake shaft brake shaft brake shaft brake drums; 1 extra set of transmission brake shaft brake shaft brake shaft brake shaft brake shaft brake shaft brake shaft brake shaft brake shaft brake shaft brake shaft brake shafts; 1 extra set of transmission brake shaft brake shaft brake shaft brake shaft brake shaft brake shaft brake shaft brake shaft brake shaft brake shaft brake shaft brake shaft bearings; 1 extra set of transmission brake shaft brake shaft brake shaft brake shaft brake shaft brake shaft brake shaft brake shaft brake shaft brake shaft brake shaft brake shaft gears; 1 extra set of transmission brake shaft brake shaft brake shaft brake shaft brake shaft brake shaft brake shaft brake shaft brake shaft brake shaft brake shaft brake shaft clutches; 1 extra set of transmission brake shaft brake shaft brake shaft brake shaft brake shaft brake shaft brake shaft brake shaft brake shaft brake shaft brake shaft brake shaft brakes; 1 extra set of transmission brake shaft brake shaft brake shaft brake shaft brake shaft brake shaft brake shaft brake shaft brake shaft brake shaft brake shaft brake shaft brake bands; 1 extra set of transmission brake shaft brake shaft brake shaft brake shaft brake shaft brake shaft brake shaft brake shaft brake shaft brake shaft brake shaft brake shaft brake drums; 1 extra set of transmission brake shaft brake shaft brake shaft brake shaft brake shaft brake shaft brake shaft brake shaft brake shaft brake shaft brake shaft brake shaft brake shafts; 1 extra set of transmission brake shaft brake shaft brake shaft brake shaft brake shaft brake shaft brake shaft brake shaft brake shaft brake shaft brake shaft brake shaft brake shaft bearings; 1 extra set of transmission brake shaft brake shaft brake shaft brake shaft brake shaft brake shaft brake shaft brake shaft brake shaft brake shaft brake shaft brake shaft brake shaft gears; 1 extra set of transmission brake shaft brake shaft brake shaft brake shaft brake shaft brake shaft brake shaft brake shaft brake shaft brake shaft brake shaft brake shaft brake shaft clutches; 1 extra set of transmission brake shaft brake shaft brake shaft brake shaft brake shaft brake shaft brake shaft brake shaft brake shaft brake shaft brake shaft brake shaft brake shaft brakes; 1 extra set of transmission brake shaft brake shaft brake shaft brake shaft brake shaft brake shaft brake shaft brake shaft brake shaft brake shaft brake shaft brake shaft brake shaft brake bands; 1 extra set of transmission brake shaft brake shaft brake shaft brake shaft brake shaft brake shaft brake shaft brake shaft brake shaft brake shaft brake shaft brake shaft brake shaft brake shaft drums; 1 extra set of transmission brake shaft brake shaft brake shaft brake shaft brake shaft brake shaft brake shaft brake shaft brake shaft brake shaft brake shaft brake shaft brake shaft brake shaft shafts; 1 extra set of transmission brake shaft brake shaft brake shaft brake shaft brake shaft brake shaft brake shaft brake shaft brake shaft brake shaft brake shaft brake shaft brake shaft brake shaft bearings; 1 extra set of transmission brake shaft brake shaft brake shaft brake shaft brake shaft brake shaft brake shaft brake shaft brake shaft brake shaft brake shaft brake shaft brake shaft brake shaft gears; 1 extra set of transmission brake shaft brake shaft brake shaft brake shaft brake shaft brake shaft brake shaft brake shaft brake shaft brake shaft brake shaft brake shaft brake shaft brake shaft clutches; 1 extra set of transmission brake shaft brake shaft brake shaft brake shaft brake shaft brake shaft brake shaft brake shaft brake shaft brake shaft brake shaft brake shaft brake shaft brake shaft brakes; 1 extra set of transmission brake shaft brake shaft brake shaft brake shaft brake shaft brake shaft brake shaft brake shaft brake shaft brake shaft brake shaft brake shaft brake shaft brake shaft brake bands; 1 extra set of transmission brake shaft brake shaft brake shaft brake shaft brake shaft brake shaft brake shaft brake shaft brake shaft brake shaft brake shaft brake shaft brake shaft brake shaft brake shaft drums; 1 extra set of transmission brake shaft brake shaft brake shaft brake shaft brake shaft brake shaft brake shaft brake shaft brake shaft brake shaft brake shaft brake shaft brake shaft brake shaft brake shaft shafts; 1 extra set of transmission brake shaft brake shaft brake shaft brake shaft brake shaft brake shaft brake shaft brake shaft brake shaft brake shaft brake shaft brake shaft brake shaft brake shaft brake shaft bearings; 1 extra set of transmission brake shaft brake shaft brake shaft brake shaft brake shaft brake shaft brake shaft brake shaft brake shaft brake shaft brake shaft brake shaft brake shaft brake shaft brake shaft gears; 1 extra set of transmission brake shaft brake shaft brake shaft brake shaft brake shaft brake shaft brake shaft brake shaft brake shaft brake shaft brake shaft brake shaft brake shaft brake shaft brake shaft clutches; 1 extra set of transmission brake shaft brake shaft brake shaft brake shaft brake shaft brake shaft brake shaft brake shaft brake shaft brake shaft brake shaft brake shaft brake shaft brake shaft brake shaft brakes; 1 extra set of transmission brake shaft

EDITORIAL PAGE OF THE **BOSTON AMERICAN** BOSTON AUGUST 10, 1912

BOSTON AMERICAN

80 AND 82 SUMMER ST., BOSTON, AUGUST 10, 1912.

Plenty of Money for Printer's Ink; None for Steel Cars

Does This Describe the Attitude of the "New England Lines?" We Should Not Care to Say So, but We Do Call Attention to CERTAIN FACTS.

The daily and weekly newspapers of New Hampshire are getting quite some money out of President Charles S. Mellen's Boston & Maine Railroad these days.

In the DAILY newspapers of New Hampshire Mr. Mellen is using two columns, the full length of the front page, to warn our friends of the Granite State that the coming of the Grand Trunk Railway would level the White Mountains, drain Lake Winnipesaukee, close the Amoskeag Mills, scare away the Summer Boarder and DARKEN THE SUN.

These Mellen advertisements are signed by Edgar J. Rich. Mr. Rich is the Mellen lawyer for New Hampshire. His heart is bleeding printer's ink at the thought of the coming of the Grand Trunk. Mr. Rich LIVES IN WINCHESTER, MASSACHUSETTS.

In some of the WEEKLY newspapers of New Hampshire the anti-Grand Trunk advertisements are printed in ORDINARY NEWS TYPE. We are glad to note that Mr. Mellen, or Mr. Rich, is PLAYING NO FAVORITES and that the weeklies are GETTING THEIR SHARE.

There is nothing wrong about this sort of advertising, so long as the reader knows that it IS advertising. The railroad has a right to buy it. The newspapers have every right to sell it.

At the same time if by this sort of advertising the Mellen railroad hopes to keep the Grand Trunk out of New Hampshire, we think THE MONEY IS BEING THROWN AWAY. If, on the other hand, the Mellen railroad is thinking about the RATE QUESTION, to be settled in the NEXT LEGISLATURE, and the probable TAXATION AMENDMENT to the State Constitution, and the approaching ELECTION OF HOUSE AND SENATE, Attorney Rich may know JUST WHAT HE'S ABOUT.

It does seem to the AMERICAN, however, that the railroad could spend this money WHERE THE RETURN WOULD BE CERTAIN.

We have not seen ALL the New Hampshire newspapers of the past month, but we have seen ENOUGH OF THEM to JUSTIFY THE ASSERTION that the railroad has ALREADY EXPENDED IN NEW HAMPSHIRE, IN A VAIN EFFORT TO KEEP THE GRAND TRUNK RAILWAY OUT OF NEW HAMPSHIRE, A SUM THAT WOULD HAVE PARTLY EQUIPPED LAST THURSDAY'S SOUTH SHORE TRAIN ON THE PLYMOUTH DIVISION WITH COLLISION-PROOF, LIFE-SAVING, MODERN STEEL CARS.

Most respectfully we call this fact to the attention of the people of New Hampshire, who ought to be and soon will be DEMANDING ANOTHER RAILROAD, and the people of Greater Boston, who ride in and out of the city in cars that in some instances look ABOUT AS SUBSTANTIAL AS KINDLING WOOD.

The Public Honors Congressmen Curley and Murray for Their Stand for an Adequate Navy

It is the pleasant duty and privilege of the AMERICAN to record the patriotic and statesmanlike efforts of Congressmen Curley and Murray to make their Democratic colleagues in the House of Representatives abandon their dangerous trifling with the strength of our navy.

The Democratic national platform adopted at Baltimore contains the formal and deliberate declaration of the national Democracy in favor of an "ADEQUATE NAVY."

We can not maintain an "ADEQUATE NAVY," if we stop building modern ships while the great nations continue to build them. What constitutes an "adequate navy" depends upon the strength of the navies which it may be called upon to oppose. It can not remain "adequate" unless it continues to match the naval power of other countries.

A majority of a Democratic caucus proposes to stagnate our naval strength because they are piqued at their failure to obtain certain federal expenditures in their districts. Among all the reasons, infinite, transient and variable, which may influence the action of men in public matters, there was never before any so extraordinary as this, which has moved Congressmen to log-roll a few paltry public improvements against the national safety.

Our navy has been our pride, our glory and our defence.

What thrills our school children, and ourselves, more than the romantic story of the Bon Homme Richard and the Constitution; the message of Commodore Perry, "We have met the enemy and they are ours"; and of Captain Lawrence as he was dying, "Don't give up the ship, boys"; and Decatur's suppression of the Mediterranean pirates to whom all Europe was paying tribute; the picture of Farragut tied to the main top, at New Orleans; the manly self restraint of our victorious sailors at Santiago, who would not cheer when their shells set the Spanish ships on fire because the Spanish sailors were dying?

The protection of our navy costs us no more than an equal insurance protection costs a manufacturing company. The nation can have no better insurance.

"An adequate navy" can protect our liberties, BUT IT CAN NEVER MENACE THEM.

LETTERS FROM AMERICAN READERS

APPROVES ARTICLE ON FALL RIVER GAS SITUATION

Editor BOSTON AMERICAN:

Dear Sir—Being a citizen of Fall River, I was interested to read the article in your issue of August 3, entitled "High Finance in Fall River." I was away from home when I read this, and I have just returned, and seek the earliest opportunity to give my unqualified approval to this article.

The statement, "The gas works is not like an ordinary business, which must expect any day to be obliged to compete with a newcomer, and must expect a newcomer the moment the profits are divulged," strikes me with considerable force, as I have had an experience with the local office of this company which I shall not soon forget. I used gas in my office, and some time ago I moved into new offices and used electric light instead of gas. I paid several small gas bills after I had supposed I was through paying to this company, but later on I received another bill, and my protest was met with the statement that it was for meter rent.

I absolutely declined to pay this, as I felt that they were duly notified to discontinue supplying me with gas. I received numerous requests from various departments, but I persistently refused to pay what I thought was not properly due. Sometime later, in an effort to install electric light into my offices, I found that, owing to difficulties in wiring the building, I was obliged to put in two meters, so that the minimum cost of each meter necessarily made my light bills larger than they would be on the single meter. I then decided to put in gas, and was informed that I could not put in gas until I paid the bill which the office had against me.

I sincerely believe that the company has no doubt as to my credit, and is satisfied that I am willing to pay bills that I consider just. I have no doubt if there was competition they would be very glad to supply me, without holding me up as to the other small bill.

No doubt the people of Fall River welcome the effort of the Boston AMERICAN to shed light on a question of vital interest to us all. Unfortunately a large number of people in any community are unfamiliar with the causes that tend to oppress them with expensive burdens, and the characteristic fearlessness of the AMERICAN should awaken the citizens of this community to a full realization of the facts in this case.

Very truly yours,

THOS. D. SULLIVAN

Fall River, Mass.

The "Good Fellow" Gets Home

Desperate Desmond — and Three Heroes

Rosamond Election Is Kidnaped and Re-Kidnaped

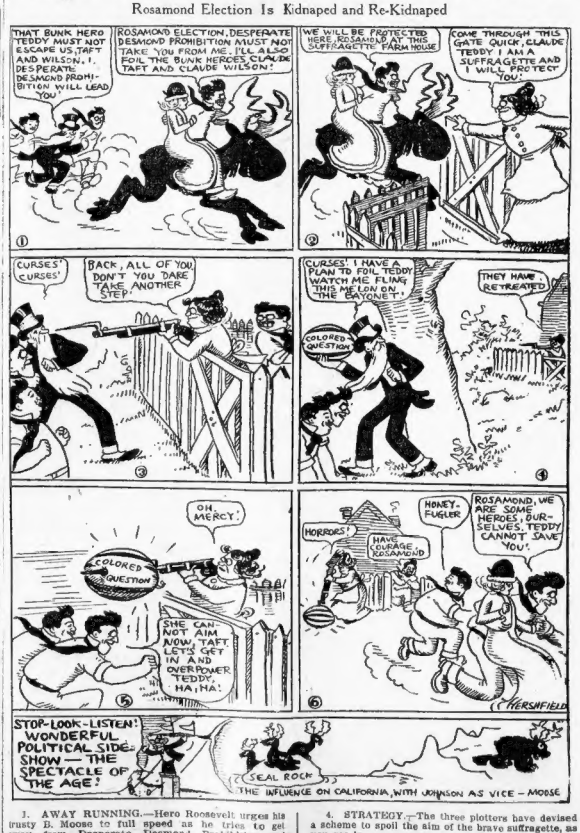
THAT BUNK HERO TEDDY MUST NOT ESCAPE US, TAFT AND WILSON. I, DESPERATE DESMOND PROHIBITION WILL LEAD YOU
ROSAMOND ELECTION, DESPERATE DESMOND PROHIBITION MUST NOT TAKE YOU FROM ME. I'LL ALSO FOIL THE BUNK HEROES, CLAUDE TAFT AND CLAUDE WILSON!
WE WILL BE PROTECTED HERE, ROSAMOND AT THIS SUFFRAGETTE FARM HOUSE
COME THROUGH THIS GATE QUICK, CLAUDE TEDDY I AM A SUFFRAGETTE AND I WILL PROTECT YOU!
CURSES! CURSES!
BACK, ALL OF YOU DON'T YOU DARE TAKE ANOTHER STEP!
CURSES! I HAVE A PLAN TO FOIL TEDDY WATCH ME FLING THIS MELON ON THE BAYONET!
THEY HAVE RETREATED
COLORED QUESTION
OH, MERCY!
COLORED QUESTION
SHE CAN NOT AIM NOW, TAFT LET'S GET IN AND OVERPOWER TEDDY. HA! HA!
HONEY-FUGLER
ROSAMOND, WE ARE SOME HEROES, OURSELVES, TEDDY CANNOT SAVE YOU!
HORRORS!
HAVE COURAGE ROSAMOND
HERSHFIELD

STOP-LOOK-LISTEN! WONDERFUL POLITICAL SIDE-SHOW — THE SPECTACLE OF THE AGE!

SEAL ROCK

THE INFLUENCE ON CALIFORNIA, WITH JOHNSON AS VICE — MOOSE

1. AWAY RUNNING.—Hero Roosevelt urges his trusty B. Moose to full speed as he tries to get away from Despera'e Desmond Prohibition and Heroes Taft and Wilson.

2. A PROTECTRESS.—Noticing her hero's plight, a friendly suffragette gives shelter to T. R. and Rosamond.

3. STAND BACK!—Brave as Moll Pitcher, the suffragette defies the pursuing trio to advance.

4. STRATEGY.—The three plotters have devised a scheme to spoil the aim of the brave suffragette, as you see in ——

5. THE MELON.—Well aimed, a large watermelon spikes itself on the bayonet, obscuring the view of the sharpshootress.

6. RUN, BOYS, RUN.—Madly Heroes Taft and Wilson try to get away with Rosamond Election, while Hero Roosevelt pursues them.

WORRY, Says the Governor of Vermont, Makes a MAN Older; It Makes a Woman LOOK Older

The Sunday AMERICAN Doesn't Want YOU to Worry, Especially on the Sabbath, and accordingly Advises You to Order Your Sunday AMERICAN Today—It Will Prevent You a Lot of Worry Tomorrow Morning

AFTER the above, which will please the circulation manager and ease his worries concerning how many papers he shall print to keep pace with the Sunday AMERICAN'S rapidly growing circulation, perhaps YOU would like to consider some of the features, articles, pictures and the like which will be printed for your entertainment and instruction in tomorrow's Sunday AMERICAN.

To begin with, tomorrow's edition is the Governor Mead edition. The venerable Chief Executive of the Green Mountain State has written a most absorbing article on "WORRY." Dr. Mead, way up on his quiet mountain estate, says we City Folks worry too much. The AMERICAN thinks we will all have to agree with him. He has a remedy, too, and incidentally drifts into a number of other subjects which you will find pleasure in reading.

WORRY, say the Vermont Governor, makes a MAN older and makes a woman LOOK older.

* * *

Another article of moment is written by Miss Alice Carpenter. Miss Carpenter, the first woman to sit as an active member of the resolutions committee of a national convention, tells of her experiences, what she thinks of the

Progressive party and some of the things she expects to happen. Every woman interested in suffrage, and those who are not, for that matter, will be interested in this article.

* * *

In a little Massachusetts town a young heir to millions may be seen daily driving a baker cart. This lad, much like any other live American boy, is of particular interest because of the remarkable experiences he has passed through in the past two years. This lad, who will some day be master of great wealth, is just at present interested in the demand for home-made bread and pies and in the success of his baseball team. The story of how he has been whisked over the world by his parents during their long drawn out domestic drama and has at last come into his rightful heritage—the privilege of being just an American boy—is of absorbing interest.

* * *

They say that Narragansett Pier is "going the limit" this Summer and the goings on down that way have occasioned considerable criticism. The AMERICAN prints tomorrow a story of just what's the matter with Narragansett, who is who, and what is what.

* * *

Now that we are speaking of Rhode Island, it brings to mind Newport's latest romance. Newport has taken on a deal of publicity this season between suffragettes, purity crusades, Sunday baseball, the closing of saloons, the coming of foreign noblemen and the doings of the new set of belles and beaux. Newport's latest romance, which will be told in

Sunday's AMERICAN, is a most interesting one and concerns two people who have been very much in the public eye. Their pictures and the story of their romance will be in Sunday's AMERICAN.

* * *

Mr. Nick Young, the eminent dramatic critic, and Mr. Moynahan, the distinguished Colorado artist, have turned their attention to vaudeville this week for the benefit of Sunday AMERICAN readers. Mr. Young says that no "Doc" Wiley Poison Squad ever underwent such severe tests as those applied to the vaudevillians at Monday morning rehearsal. Haven't you always wished YOU could see the inside of a theatre during the off hours? Well, Mr. Young and Mr. Moynahan were the sole members of the audience at the rehearsal and their story and pictures of what goes on and how the actors rehearse is indeed amusing, entertaining and illuminating.

* * *

Every Boston fireman will be interested in the article in tomorrow's AMERICAN concerning the latest plans for the fire protection of Boston.

* * *

Today is held the AMERICAN'S Great Swimming Carnival on the Charles River. This is one of the biggest water carnivals of the year and will be witnessed by more people than any other. A complete report of the event, with pictures of the winners and the crowds of onlookers, will be printed in tomorrow's Sunday AMERICAN.

* * *

Perhaps a good conclusion to this story of what's to be expected in tomorrow's Sunday AMERICAN would be the announcement of a NEW CONTEST. This will interest every AMERICAN reader. It gives you an opportunity to

"Write for the paper." How many have wished they might try their hand at producing an editorial or a news story. See the announcement in tomorrow's Sunday AMERICAN.